The SUNDIAL

1928

Ex Libris

The Sundial
1928

Published by the

STUDENTS

of

SUNSET HIGH SCHOOL

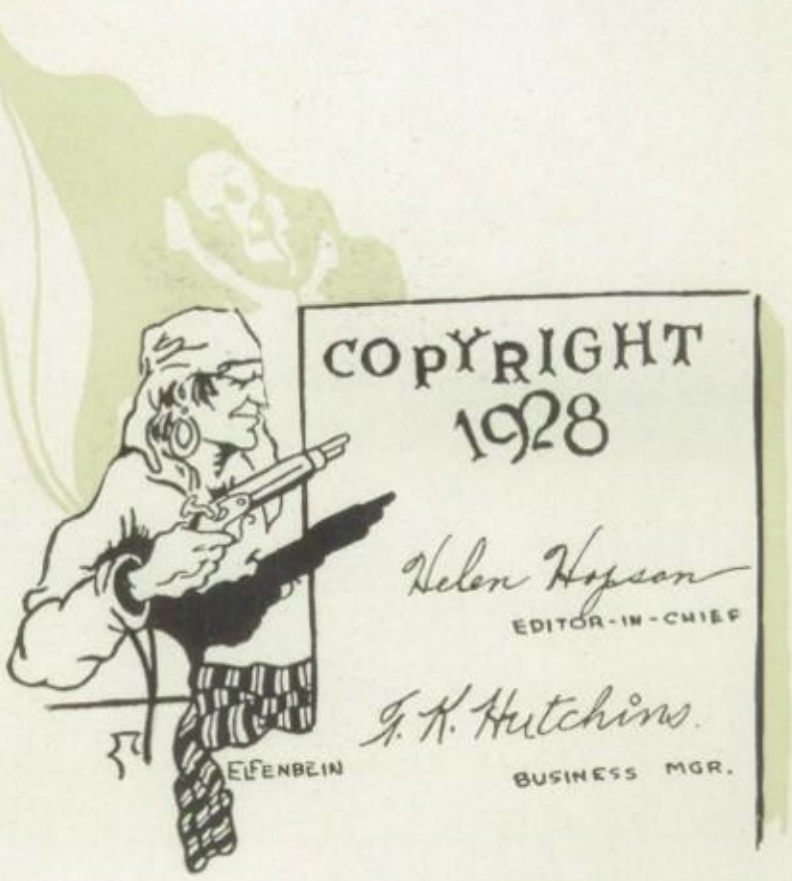

COPYRIGHT
1928

Helen Hopson
EDITOR-IN-CHIEF

G. K. Hutchins
BUSINESS MGR.

The Foreword

IN this, the third volume of the SUNDIAL, we have endeavored to record accurately and clearly, pictorially as well as verbally, the history of this school year.

We hope that in future years, these printed pages will bring back to all of you happy memories of the year 1927-1928.

MR. JOHN EVANS

The Dedication

TO those jolly old pirates, our Dads, who have stolen our hearts but who have been so willing and glad to help us in all of our activities, this, the third volume of the Sundial, is dedicated.

Order of Books
The School
Classes
Activities
R.O.T.C.
Athletics
Jokes

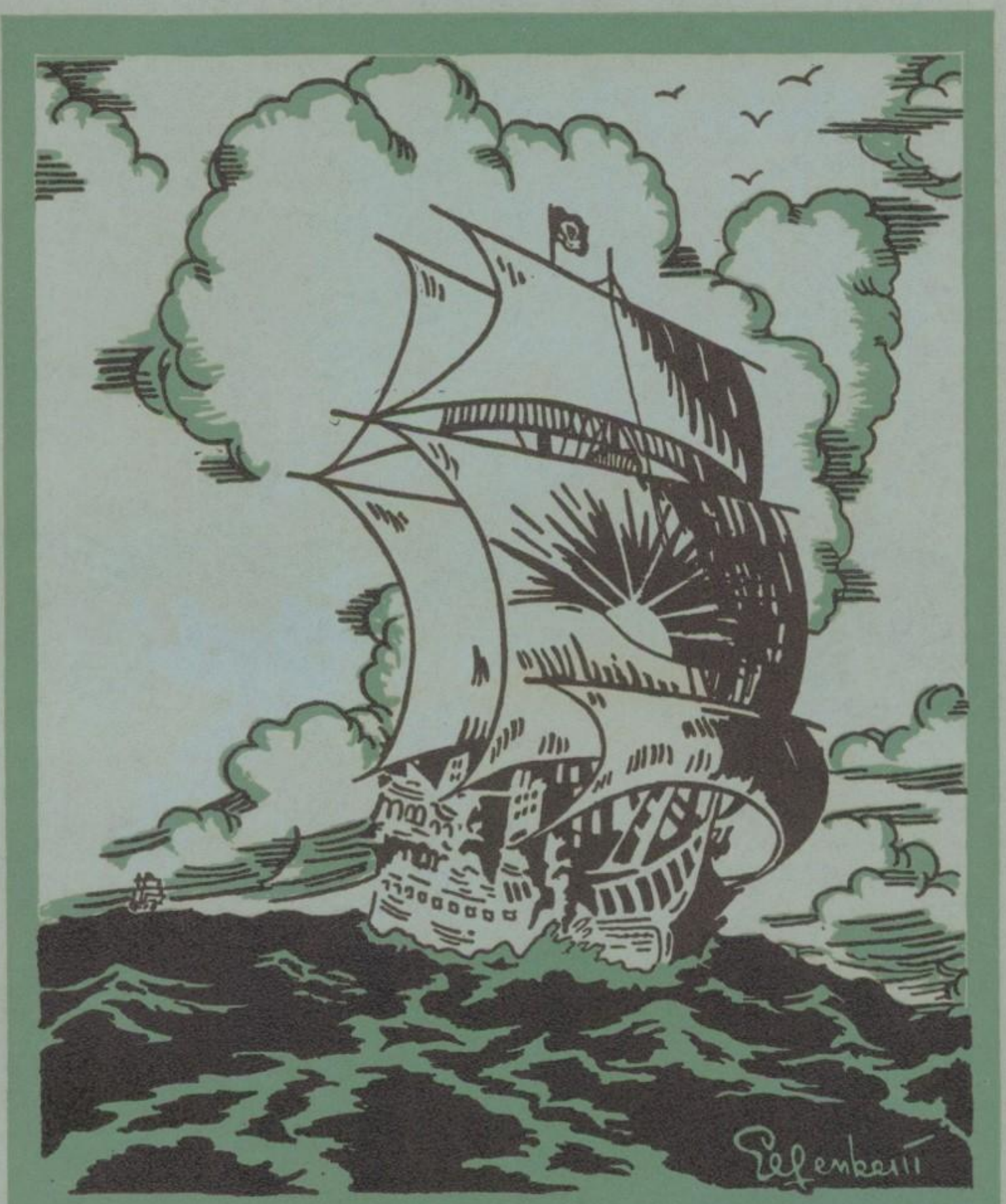

The School

Over the gates of the oldest college in the U. S. is the inscription: "*Enter here that ye may gain wisdom.*" It is to be hoped that the boys and girls who have attended Sunset may have inhaled some faint odors of the fragrance of wisdom, even if attained at the expense of learning.

J. A. Wilson.

N. R. CROZIER

E. B. CAUTHORN

L. V. STOCKARD

The Administration

N. R. Crozier - - - - - - *Superintendent of Schools*
E. B. Cauthorn - - - - - - *Assistant Superintendent*
L. V. Stockard - - - - - - *Supervisor of High Schools*

BOARD OF EDUCATION

Boude Storey—*President*
W. C. Everett
Alex Spence
E. N. Noyes
C. M. Moore—*Secretary*
Mrs. H. L. Peoples
Dr. David W. Carter
Mrs. W. P. Zumwalt

Sunset P. T. A.

OFFICERS

President	Mrs. F. C. McCamly
First Vice-President	Mrs. Jack Orr
Second Vice-President	Mrs. Marvin Smith
Third Vice-President	Mrs. E. W. Smith
Fourth Vice-President	Mrs. J. F. Kempton
Fifth Vice-President	Mrs. L. D. Webster
Sixth Vice-President	Mrs. Clyde Cockrell
Seventh Vice-President	Mrs. William Schween
Recording Secretary	Mrs. John F. Knott
Corresponding Secretary	Mrs. P. A. Rawlins
Treasurer	Mrs Chesley Brown
Historian	Mrs. V. L. Smith
Parliamentarian	Mrs. R. C. Chestnut

THE present adminstration began activities in May 1927 by entertaining the faculty with a picnic at Cliff-Dale Country Club and by giving the June graduating class a luncheon.

The membership dinner was held in September, followed by a house warming in November for the new members.

Following precedent, we gave a $25.00 savings account to the pupil with the highest average for four years in each graduating class.

We furnished art equipment needed for the art room, also donated furnishings requested by the Stampede Staff for their publicity room. Student aid was rendered for needy pupils in our school and a donation of $25.00 made to the Welfare Fund of the Council.

Both graduating classes of 1928 were entertained and the stage decorated for graduation exercises. The faculty were entertained.

The annual dues to the Texas Press Association for the Stampede Staff were paid and pins presented for members of the Staff. The Association framed and presented to Mr. Wilson, principal, a life membership in the State Congress of Parents & Teachers bought by the former administration, and also gave Mr. and Mrs. Wilson a blue bonnet painting at Christmas time.

The study of "Adolescent Psychology" begun last year continued, and speakers of note lectured at each general meeting.

The Dads' Club

OFFICERS

President - - - - - - - - - - - - - W. J. Evans
Vice-President - - - - - - - - - - - - W. A. Riley
Secretary-Treasurer - - - - - - - - - - - G. J. Geyer

THE Dads' Club, formerly known as the Dads' Section of the Parent-Teachers Association, was established as a separate organization at the December meeting of the dads, it being believed that better results could be obtained by operating as an independent group. However, the new club has co-operated closely with the P. T. A. in all matters in which the mothers' organization needed aid by the dads.

Among the activities conducted or sponsored by the Dads' Club this year have been a number of movements designed to assist and encourage the athletic and scholastic interests of Sunset students. The club was squarely and enthusiastically behind Coach Bushmann in his successful campaign for a championship football team. It raised a fund to cover hospital bills of injured players; co-operated with the Dallas-Oak Cliff Commercial Association, The Dallas Times-Herald and News-Journal in providing proper public recognition of the great record made by the Sunset Bisons; and with the assistance of the mothers raised the fund for purchasing the sweaters awarded to the letter men of the squad.

The club was also active in securing employment for Sunset students and in seeking additional scholarships for Sunset graduates.

In the fall a committee was appointed, with Mr. Fred Buford as Chairman, to urge the paving of Jefferson Avenue in front of the school grounds, and promises were obtained from the city and county authorities to complete this improvement as soon as conditions permit. Mr. J. T. Conroy has been appointed chairman of a committee to secure the improvement of Oak Cliff Boulevard along the east end of the grounds.

The club has held regular meetings on the first Thursday of each month throughout the current school year.

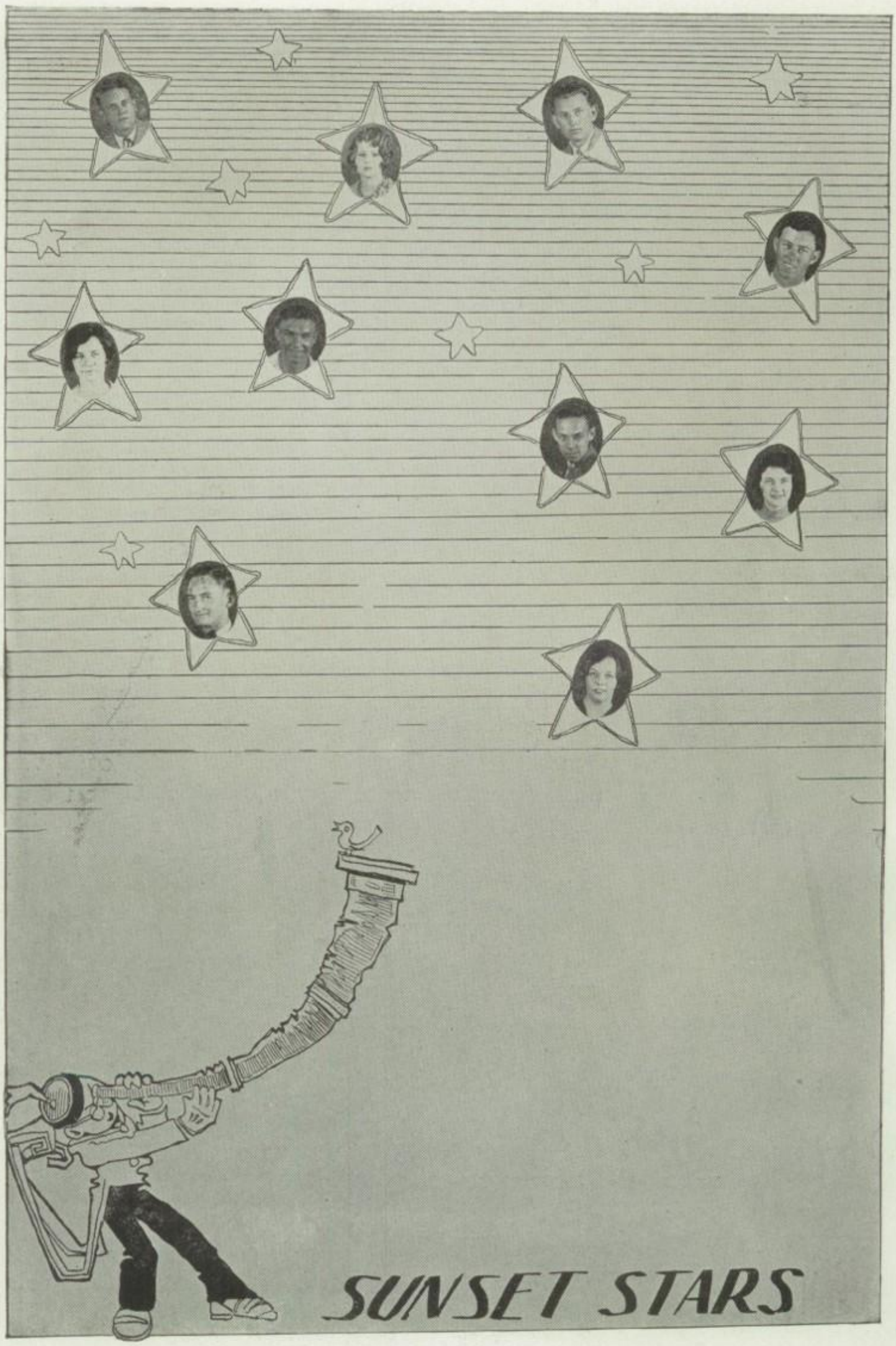
SUNSET STARS

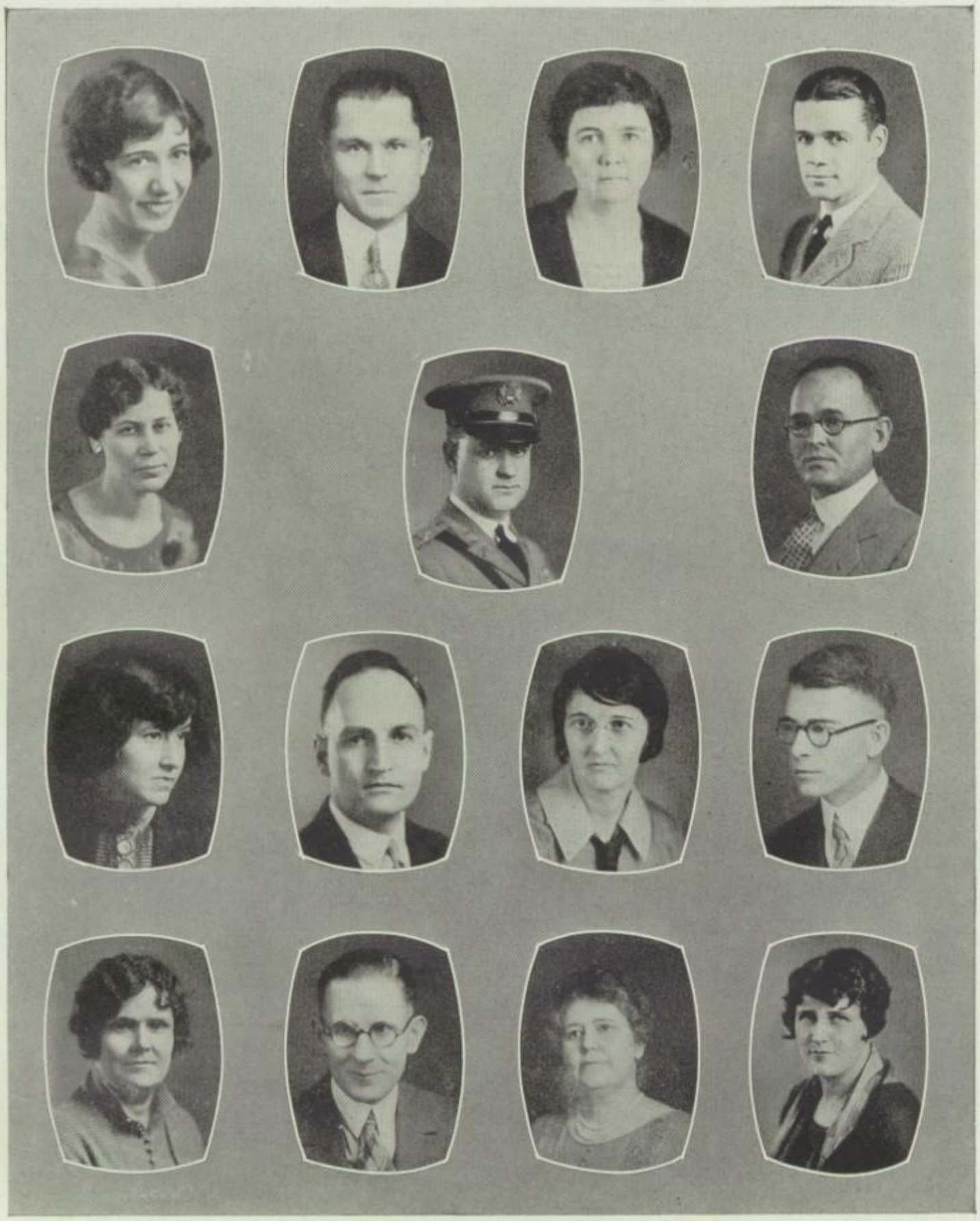

The FACULTY

BERTRAND, MARY ..... *English*
BURNETT, A. C. ..... *Commandant*
BUSHMAN, W. W. ..... *History*
CAIN, E. M. ..... *History*
CHALK, J. D. Jr. ..... *Chemistry*
COOK, JAMES P. ..... *Commerce*
DETTMAN, ADELHEIT ..... *Biology and G. S.*
DINSMORRE, SARAH ..... *English*
DURRETT, VIRGINIA ..... *Attendance*
EDWARDS, AGNES ..... *Latin*
FOSTER, ONITA ..... *Clerk*
FRANKS, W. D. ..... *Mathematics*
FRAZER, RIPPLE ..... *Cooking*
GLAZENER, S. M. ..... *Commerce*
HACKETT, BESS ..... *History*

The FACULTY—*Continued*

HELMS, DAPHNE ..... *Latin*
HOUSTON, RUTH ..... *History*
HUDSON, MERLE ..... *Commerce*
JACKSON, BESSIE ..... *English*
JARMAN, RUTH ..... *Clerk*
LANIUS, LUCILLE ..... *Physical Training*
LYONS, F. E. ..... *Mathematics*
PATTERSON, ANITA ..... *Spanish*
PANTERMUEHL, R. C. ..... *Physics*
PIPKIN, RUTH ..... *Pianist*
PRICE, ANNIE ..... *English*
RENFRO, CELIA ANN ..... *Spanish*
REED, E. D. ..... *Geometry*
ROGERS, CLAUDIA ..... *Study Hall*
RUMSEY, NELL ..... *Commerce*

The FACULTY—*Continued*

SIMPSON, GRACE ..... *History*
SMITH, EULA PEARL ..... *English*
SMITH, ODETTE ..... *French*
ST. CLAIR, FLORENCE ..... *Algebra*
STEPHENS, LUCILLE ..... *History*
STONE, BLISS ..... *Art*
TAYLOR, AGNES ..... *English*
BAKER, RUTH ..... *English*
THOENE, FRIEDA ..... *Physical Training*
WALKER, HALLIE D. ..... *English*
WARNER, PAULINE ..... *English*
WARREN, STELLA B. ..... *Spanish*
WATSON, MARTHA ..... *English*
WILEY, BLANCHE ..... *Clothing*
WYTHE, LOIS ..... *History*

A Mournful Wail

Did you ever try to do
Any work—on either staff?
Well, it's a cinch it's not a "job"
That would make you want to laugh.

Now everything that we turn in,
Though written our best way,
May be turned 'round a dozen times;
We haven't got a say.

We must do this, we must do that,
Be sure it's done right now,
'Cause when that's done there'll be some more
For us to do—(and how).

But if we'd stop to think a bit,
When all's been said and done,
Although it is just lots of work,
At that, we have our fun.

THE STAFF.

Classes

Seniors

To the Seniors of January, 1928:

At last you have reached the port of graduation, and here we must leave you to choose the ship you wish to sail on the sea of life.

I see tramp steamers with no definite course, enticing the sojourner to merrily and heedlessly cruise the seas.

I see palatial ships on the line of success. To board these latter ships means years of honest endeavor, a narrower course, and a higher aim.

As I turn back to the inland to find other travelers to guide, I pray that you choose wisely and sail the right ship.

"Like the scars, the broken boughs and the
fallen grain
The vain regret is with us yet
And though the world may never see
Deep down within our memory
You still remain"—

ADELHEIT DETTMANN.

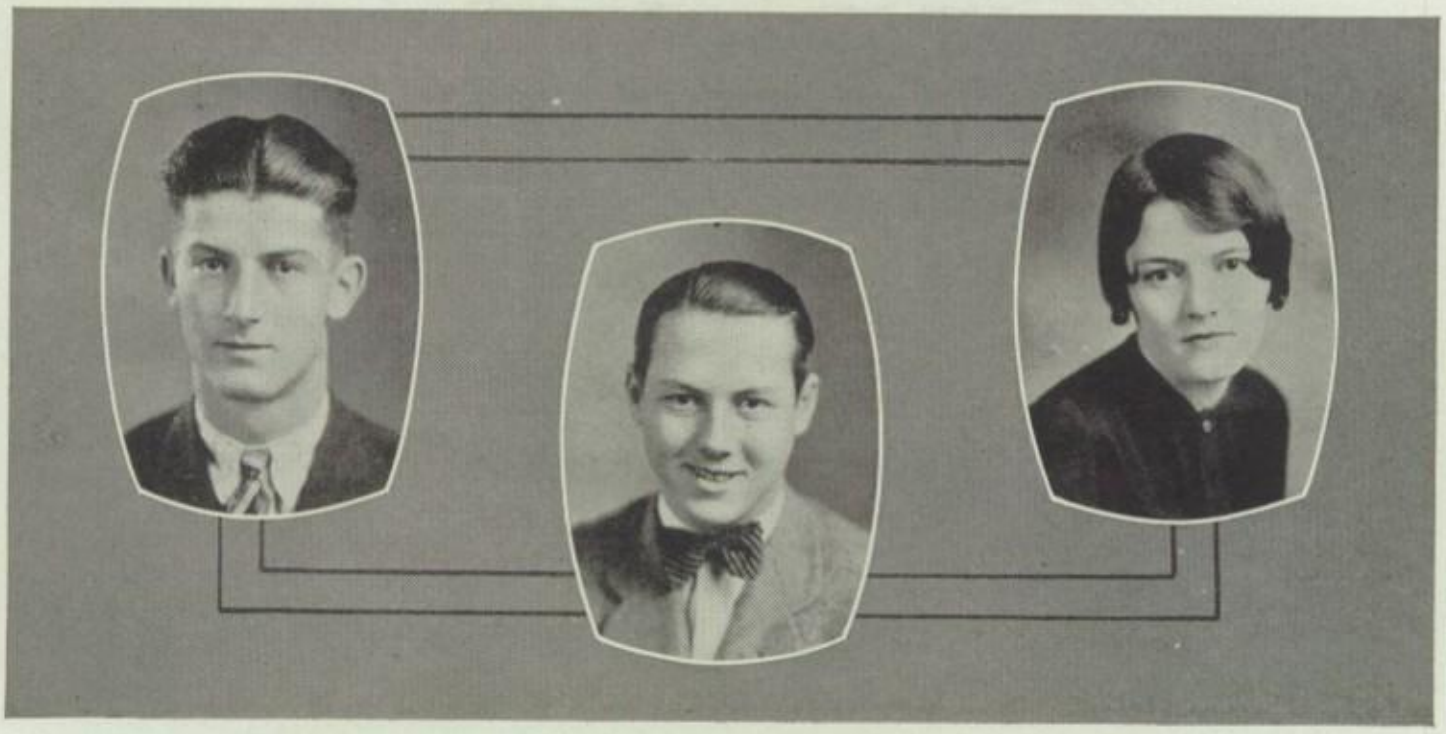

Class Officers—January, 1928

ROY MCGOWN - - - - - - - - - *President*

RAYMOND EZELL - - - - - - - - *Vice-President*

LOREDIAH CHUNN - - - - - - - *Secretary-Treasurer*

BONNIE FAYE BAKER

Scholarship Club '24, '25, '26; Letter in Volley Ball '26; Stampede Reporter of 3A class '26; Ring Committee '27.

If to find in what quality she is most blest
Her sweet demeanour surpasses the rest.

LOUISE BENAT

A lovely girl who is both pleasing to see and interesting to hear.

CLARA BELLE BRIDGES

Gym Demonstration '24; Social Committee '27; President of S. F. S. Club '27; Social Committee '28; S. F. S. Club '28.

Ever glowing with life and fun
Where are the words to describe such a one?
A dear girl and perfect schoolmate,
Whose presence we shall miss when she leaves our gate.

LOUISE CAIN

Scholarship Club '24, '25, '26, '27; Gym Demonstration '24; Latin Club '26, '27; Secretary and Treasurer of Latin Club '27.

With her winning ways and great intellect, Louise makes friends among both students and teachers. She will not be easily forgotten.

NIONE CARLSON

Baseball '24; Volley Ball '25; May Festival '24; Honor Roll '24; Girls' Chorus '26; American Girl '26; S. F. S. Charter Member; S. F. S. Reporter '27.

Nione is a rising artist of no mean ability.

HUGH CARPENTER

Hi-Y '26; Golf Team '25; Captain R. O. T. C. '26, '27 '28.

Hugh's friendly manner and neat appearance have won many admirers.

BILL CARTER

Football '25, '26, '27; Baseball '26; Golf '25, '26, '27; Tennis '26; Track '26; "D" Club '25, '26, '27; "D" Club Play '25; Secretary and Treasurer of 4B class '27; Vice-president of Public Speaking Class '27, '28; Senior Play '28; Camp Bison '27.

Bill has many likeable traits, but the most important seems to be his football ability and his affection for a certain tiny girl.

LATHAN CAUDLE

State Band Contest '26, '27; State Championship Band '27; All-city Band '27; Orchestra '26, '27; Glee Club '26; Sunset High Quartet '26, '27; Minstrel '26, '27; "Our Village Band" '26.

Who is so jolly as he is stout?
We've never known happy Lathan to pout.

LOREADIAH CHUNN

Vice-president Sophomore class '25, '26; President of Junior class '26, '27; Social and Ring Committees of 4B class '27; Secretary and Treasurer of 4A class '28; Chairman of Program Committee of 4A class '28; Spanish Club '27, '28; Scholarship Club '24, '25, '26, '27; President of Scholarship Club '27, '28; Remington pin '27.

Loreadiah has all the qualities of an ideal girl, culture, refinement, and a high degree of intelligence, and is a perfectly lovely companion to her friends.

ERIN COOK

An attractive girl who is winsome and sweet
Kind and considerate and always neat.

GLEN CORNELIUS

Glen possesses a sturdy body and a strong mind.
A pleasing boy whom we delight to know.

KATHERINE CRAWFORD

The girl who has the unique talent of being a player of the sweetest of all instruments, the harp.

NELL DOUGHTERY

A gay, sweet girl who seems to see only the bright side of life.

TYLER DUNCAN

Scholarship Club '27; Football '25, '26, '27; Captain of R. O. T. C. '27; "D" Club '26, '27; Hi-Y '26, '27; R. O. T. C. Minstrel '27; "Daddy Long Legs" '27; Stampede Staff '26, '27; Camp Bison '27.

Tyler has represented a goodly number of the leading school activities, including good scholarship.

WILLIAM ELLIOTT

Captain R. O. T. C.; Camp Dallas '24, '25, '27; Camp Dallas Track Team '27; Camp Wolters '27; R. O. T. C. Minstrel '25; Crack Companies '25, '26, '27; Hi-Y '26, '27; Secretary and Treasurer of Hi-Y '27; Stampede Staff '25, '26, '27; President of Art Club '26; Sundial Staff '26.

A quiet boy who says little but accomplishes much.

RAYMOND EZELL

Baseball '27; Football '27; President Beginning Class Public Speaking Spring Term '27; President Advanced Class Public Speaking Fall Term '27; Camp Bison '27; Senior play '27; Vice-president Senior class January '28.

Is it the hue of our sweet Raymond's hair,
Or his pleasing ways that make him so rare?

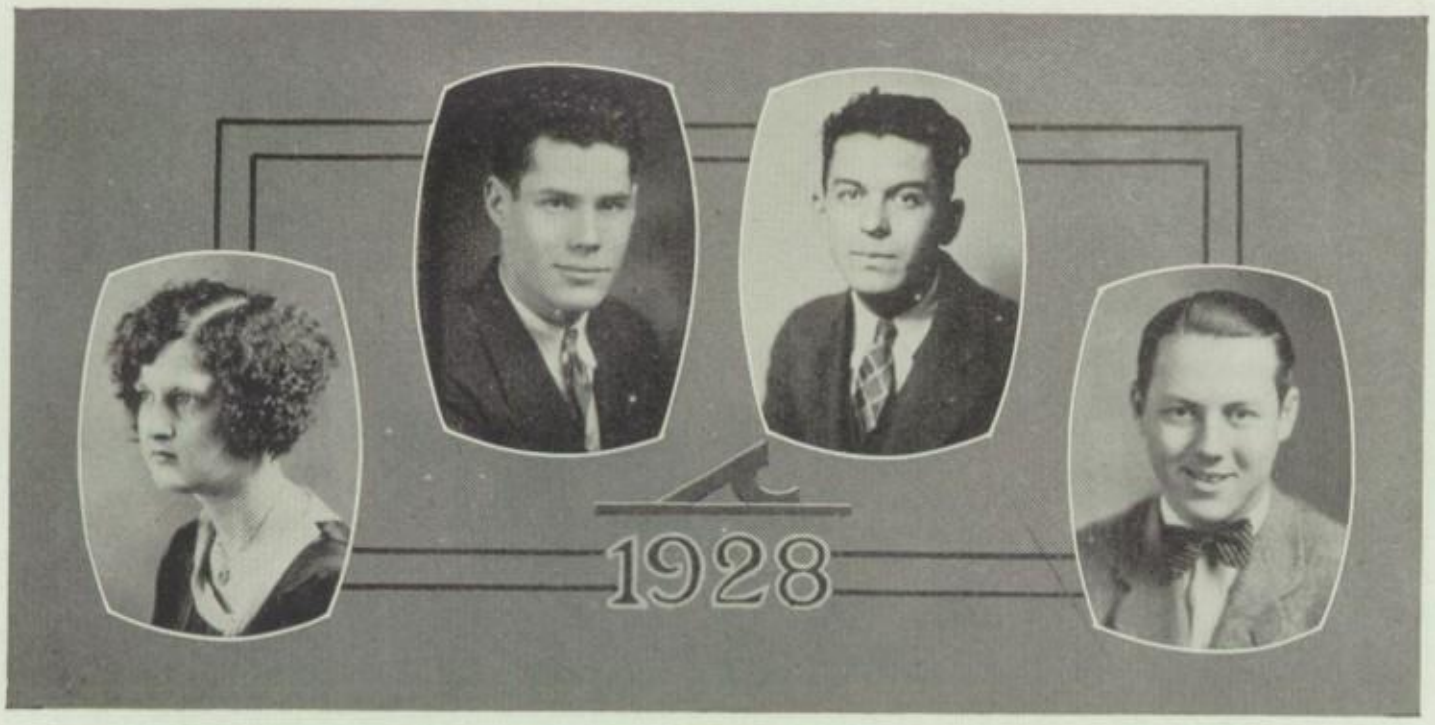

MARGUERITE FAUCHER

Gym Demonstration '24; Scholarship Club '26, '27; Vice-President of Scholarship Club '27, '28; Social Committee of 4A class '27; Senior Carnival '27; Senior Play '28.

Marguerite's sweet smile and willingness to help others has gained her many loving friends.

VIRGINIA FRANCIS

Oak Cliff Honor Roll '24; Oak Cliff May Festival '25; Oak Cliff Pep Squad '25; Vice-President S. F. S. Club '27.

She reminds us of a dainty, pretty flower that is placed here to bring gladness to others.

DARWIN GODFREY

Darwin is one of those gentle persons in whom can always be placed the utmost confidence.

LUCILLE HALL

Scholarship Club '26, '27, '28.

Surely fortune did confer
Wisdom and modesty upon her.

GEORGE LAWTON

George is a hard worker, and we know will make a great success in life.

LOWELL LOCKHART

Crack Company '25, '26; Football '25, '26, '27; Track '26, '27; Camp Bison '27.

A fine young man with those superior qualities of refinement which mark him as an ideal student.

LILLIAN LUCAS

Pine Bluff, Arkansas—Vice-President Freshman class '24; Junior Dramatic Club '24; Carnival '24; D. B. S. Club: Sunset—Home Economics Club '25; Carnival '26; Social Committee 3A Class '25; Public Speaking Play '27; Senior Play '28; Senior Carnival '28.

"I ain't denyin' that women are foolish, God made 'em so to match the men."

ROY McGOWN

Crack Company '24, '25, '26; Basket Ball '26, '27; Vice-President 4A Class '27, '28; President Public Speaking Department '27; Minstrel '27; Officer R. O. T. C. '26, '27; "Daddy Long Legs" '27; Stampede Staff '27, '28; President 4A Class '28; Senior Play '28.

Roy is always teeming with wise sayings and sweet remarks for the ladies.

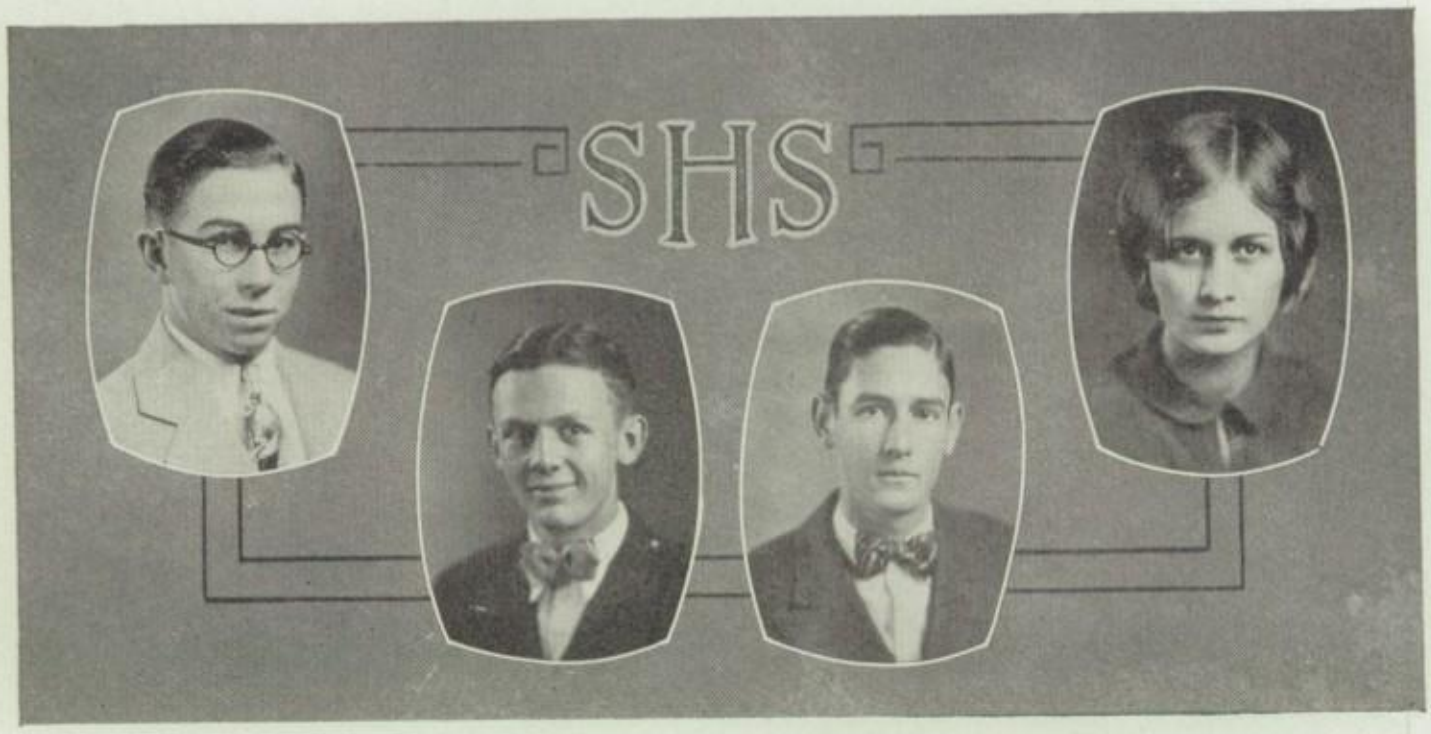

FRANCIS MILLAR

Baseball '26, Basket Ball '26, '27.
A boy who we think is a credit to the class.

KENT MOORE

An all-round boy and a musical genius.

THORNE NICHOLS

Business Manager Football Team '27; Hi-Y '27; Rifle Team '27.
A quiet but regular fellow who never shirks a duty.

FANNIE LEAH PEEBLES

Girl Reserves '24; Sunset Health Club '25, '26; Stampede Staff '26, '27; S. F. S. Club '27.
She has little to say, but when she says it!

GILBERT PUTMAN

Spanish Club '24, '25.
A nice lad with growing ability—the kind we like to see.

ROBERT POLLARD

Football '25, '26, '27; Basketball '26, '27; "D" Club '25, '26, '27; "D" Club Play '25; Spanish Club '26; Hi-Y '26; Senior Play '28; Orchestra '24.
"Not in contempt but in triumph have you cleverly hit your mark."

EDNA POLLEY

Pep Squad '26; Public Speaking Play '27.
Sparkling brown eyes and a smile that never dies.

NELSON REES

Football '25, '26, '27; Baseball '27; Track '26, '27; Hi-Y '27; Camp Bison; Camp Dallas '25; "D" Club '26, '27.
He would stop and argue with a mile post.

KENNETH RICE

"He was indeed the glass
Wherein the noble youths did dress themselves."

HARRY ROYER

Glee Club '25.
"A man he seems of cheerful yesterdays
And confident tomorrows."

EDWINA SMITH

Pep Squad '24; Girls' Glee Club '24, '25; Boys' and Girls' Chorus '24, '25; S. F. S. Club '27, '28.
Pretty, sweet, and lovable are among the things we can say of her.

VERA DEE SMITH

A maid both small and blond is she
Sweet as any maid can be.

CORRENA STEVENSON

4A Stampede Reporter; Gym Demonstration '24; Anti-Slang Club.
Her disposition is as shiny as her hair.

HARRY TOOMER

He has a grin you can't resist.

FEARL VEACH

A boy whom you would be proud to call a friend, he has a nature hard to beat.

ROMA VINEYARD

If silence were noise, she would be a whole brass band.

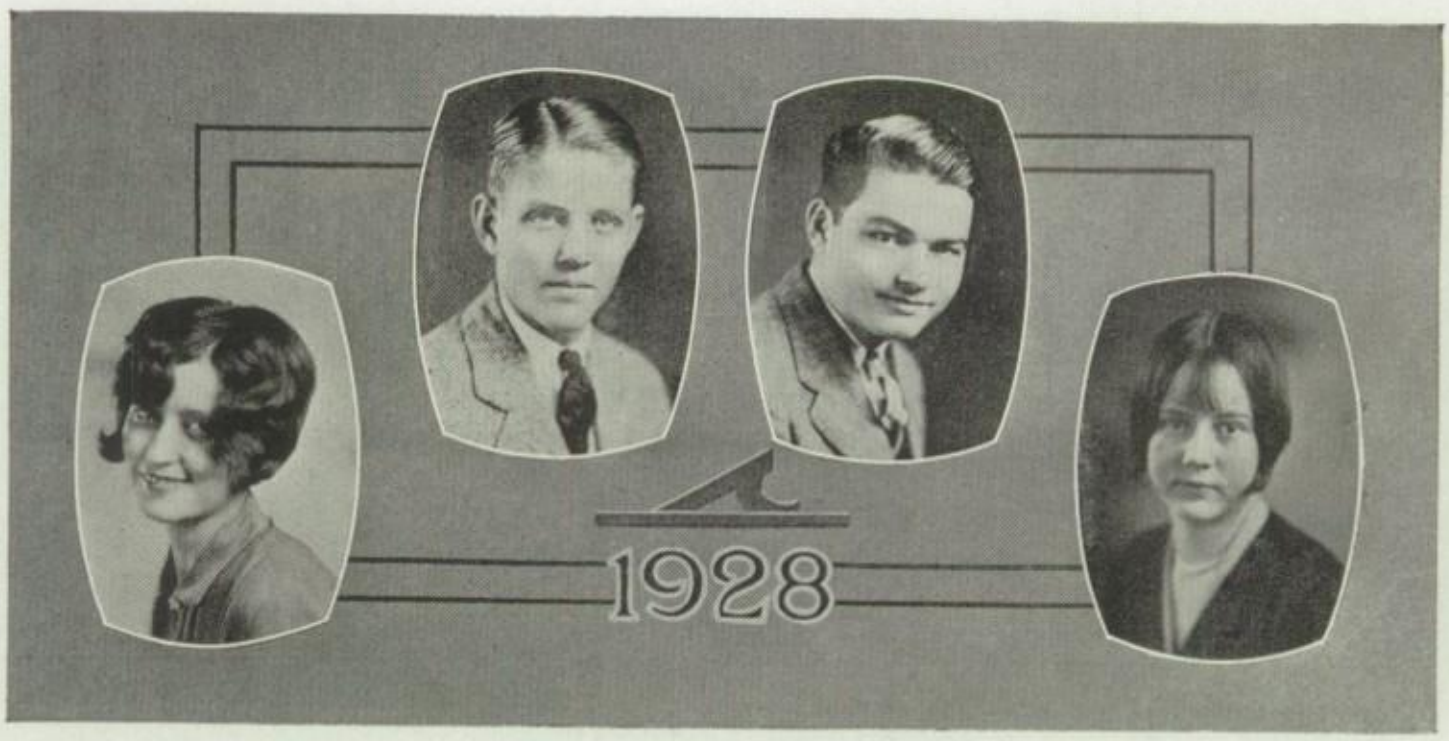

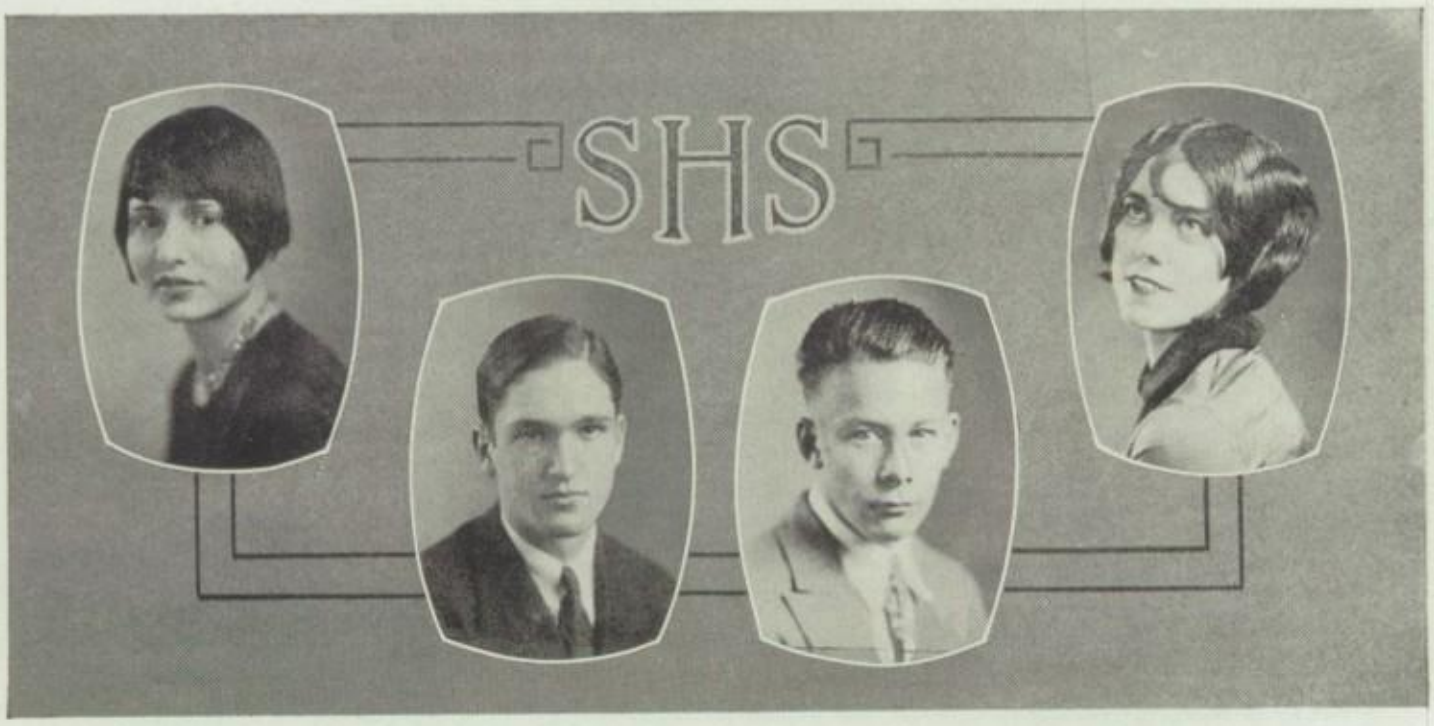

BESSIE LEE WALKER

A dainty little thing with pleasing manners.

ROBERT WHITE

He may be a calamity howler, but he is entertaining, and his heart is in the rght place.

C. L. WILIE

An old veteran of Camp Bison—as good a character as is to be found in any boy.

CURTIS WILLIAMS

A merry heart maketh a cheerful countenance.

INEZ WILMUT

So dainty and neat,
Demure, shy, and sweet.

MADERA WILSON

Oak Cliff Pep Squad '25; Oak Cliff Honor Roll '25; May Festival '25; Charter Member S. F. S. Club '26; President S. F. S. Club '27.

A peppy little lassie
Whom the teachers all call sassie.

EUNICE WOLFE

Quiet, reserved, and studious is she.

STEWART BECKLEY

Camp Dallas '22, '23, '24, '25, '26; City and State Crack Companies '24, '25; City Championship Rifle Team '26; Scholarship Club '27.

A brilliant young man whose excellent scholarship has made him a valuable asset to Sunset.

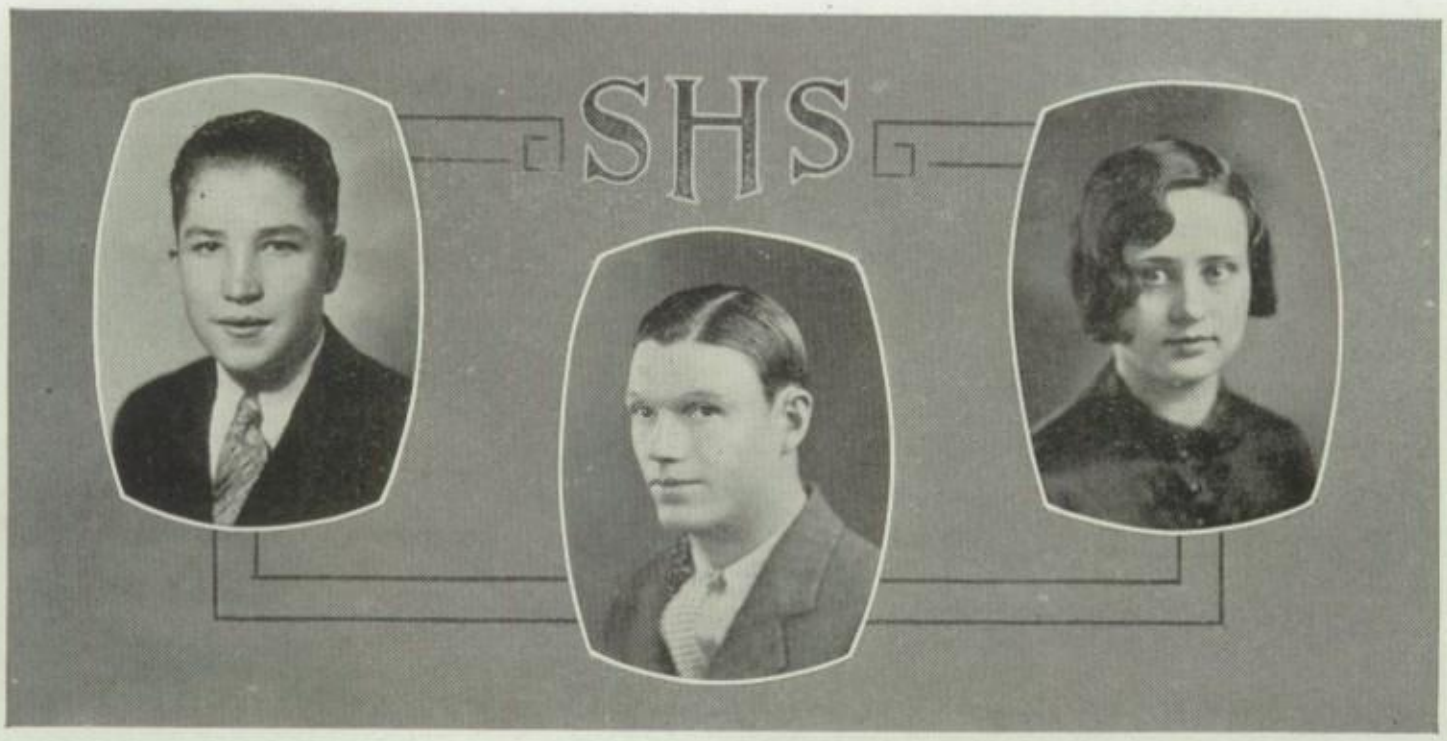

FRANK CATHEY

Latin Tournament '24; Linz Award '24, '25; Spanish Club '26; Scholarship Club '26.

Frank has always been a favorite among his teachers and classmates because of his sincere attitude in all that he takes part in.

EMMETT WALLER

A very nice boy who treats every one alike. Who knows but that he may be president?

BERNICE VINEYARD

Her voice was ever soft, gentle, and low—an excellent thing in a woman.

PRICE ETHERIDGE

He has quietness to his credit, and wisdom and ability to meet any desire.

WILLIAM KING

A modest, red-haired boy whose small stature is amplified in the greatness of his cheerful heart.

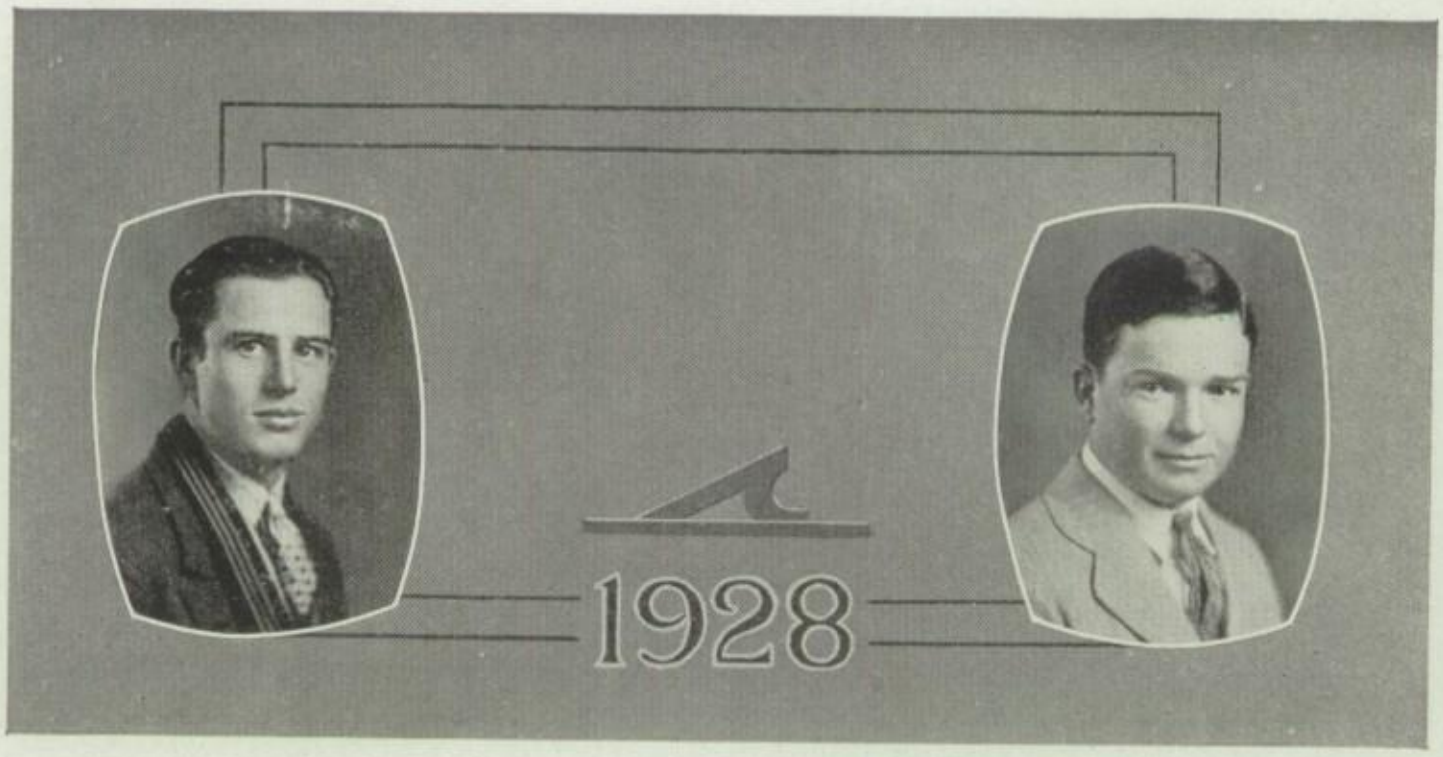

FOUR years ago graduation was only a dream in your imagination but you made it a definite aim and now it has become an accomplished fact. Of such things as this is life constituted. Permit me to congratulate you upon your graduation, for it is one of the nicest things you will ever do.

Now that this dream has come true, do not quit dreaming, but plan other things that will be even finer than this. Persevere, as you have done here, and soon your other plans will become realities just as this one has done.

Continue to cultivate the friendships formed in high school and treasure the memories of the days spent here.

W. D. FRANKS.

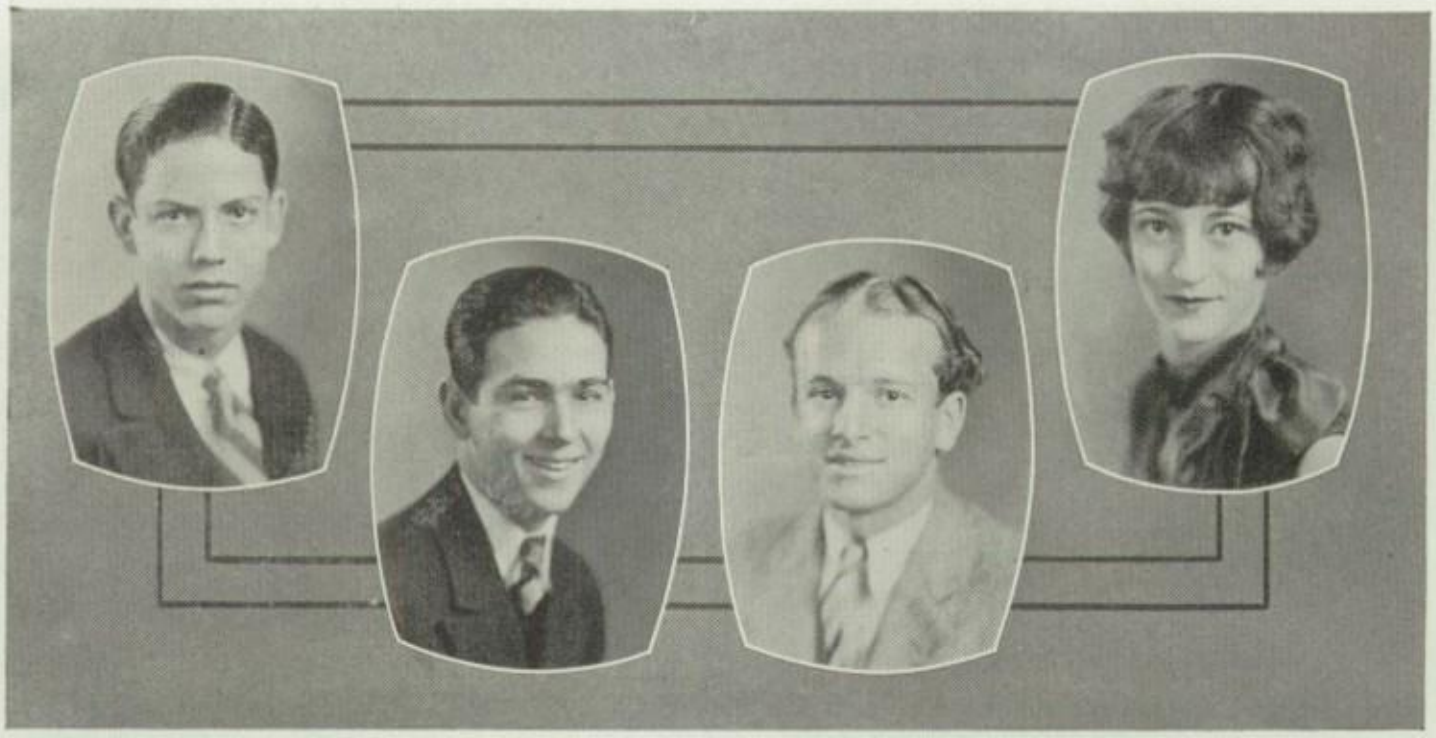

Class Officers—June 1928

Alfred Libby	*President*
David Lacy	*Vice-President*
Modene Rogers	*Secretary*
Carl Addison	*Treasurer*
W. D. Franks	*Faculty Sponsor*

RUTH AGNEW

Sebring High School, Florida '25, '26; President of Sophomore Class; Latin Club; French Club; Gym Demonstration '26, '27; Scholarship Club '26, '27; Sundial Staff '27, '28; Scholarship Club '27, '28.

Very demure and studious.

DAVID ALLEN

"He knew what's what, and that's as high
As metaphysic wit can fly."

GENEVIEVE ANDERSON

Junior Schubert Choral Club '26, '27; Social Committee of Biology Club.

Genevieve is one whom everyone enjoys knowing.

ALLISON ASHLEY

Entered from Corsicana High School; Scholarship '25; Latin Club '27.

"Heart on her lips, and soul within her eyes."

DONALD BARNETT

Crack Company '25, '26, '27, '28; Camp Dallas '26, '27; Stampede Staff '27; Sharpshooter at Camp '27; Capt. in R. O. T. C.

"Tho modest, on his unembarrass'd brow
Nature had written—Gentleman."

DON BARTON

French Club '27, '28; Freshman President '24; Oak Cliff Pep Squad '24.

How the girls envy your complexion! You are an oasis on the desert to the fair sex.

EDNA MAE BAUMANN

"Yobons" '27, '28; Scholarship Club '25, '26, '27.

Small but progressive.

ERNESTINE BAUMAN

Girl Reserves '26, '27; A. Z. Club '27.

"None but herself can be her parallel."

DOROTHY BUFORD

Gym Demonstration '24; Yobons Club '27, '28; "No Count Boy" '27; Stampede Staff '27, '28; Pianist Boys' Glee Club '26, '27; Latin Club '24, '25; French Club '25, '26; Pep Squad '24, '26.

Always smiling and a friend to every one.

ANNIE CAMPBELL

French Club '26, '27; Secretary Business Arithmetic Class '27.

She's shy and she's timid, but as sweet and good-natured as a real true friend should be.

LOTTIE MARIE CAMPBELL

Girl Reserves '26; Tennis '27; S. F. S. Club '27; Baseball Team '26.

Winning is her way and pleasant is her smile.

RALPH CARNES

Baseball Team '25, '27, '28; "D" Club '28; Honor Band from Oak Cliff '24; Honor Band from Sunset '25.

"Some people grow under responsibility."

NELL CARROLL

Latin Club, Central High School, Oklahoma City.

"And her modest answer and graceful air,
Show her wise and good as she is fair."

LINDLEY CARTER

The secret of success is constancy of purpose.

MAE LEA CARTER

S. F. S. Club '26, '27, '28; Gym Demonstration '24; Pep Squad '24.

One good reason gentlemen prefer blondes. Mae Lea always has a smile and good word for everyone.

RUTH CLARK

Latin Club '24, '25; Gym Demonstration '24, '25; Scholarship Club '24, '25, '26, '27; Public Speaking Play '27; Sundial Staff '28.

"Much bigger in mind than in stature."

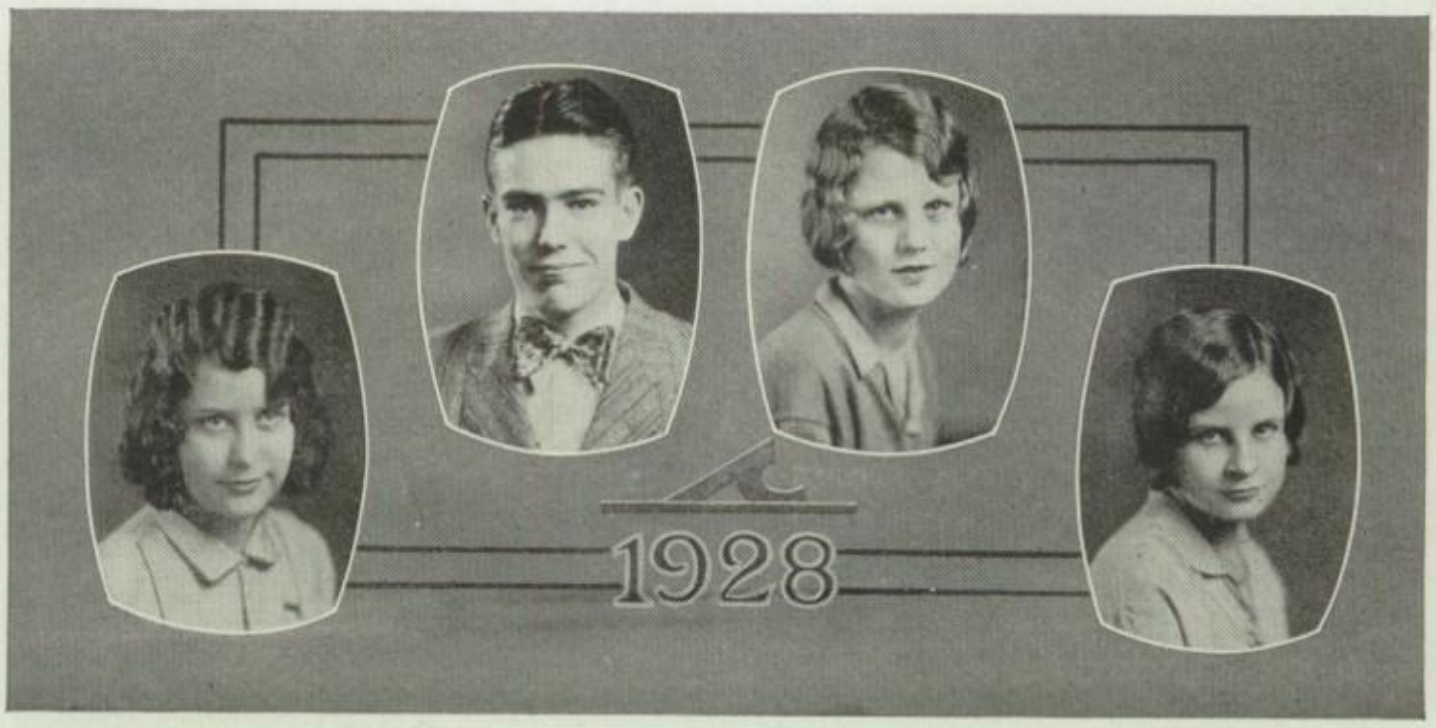

VIRGINIA CLARK

Volley Ball Team '25; Scholarshp Club '26; Girl Reserves '25, '26; W. W. W. '26, '28.

She hath a twinkle in her eye.

EVELYN MAE COFFEY

Gym Demonstration '24, '25; Latin Tournament '25; Stampede Staff '27; Editor of Stampede '28; Yobons Club '27, '28; Pep Squad '25, '26; French Club '27, '28; Latin Club '24, '25; Scholarship Club '24, '25, '26.

She's winsome and she's witty,
She's stylish and she's pretty.

MAC COKER

Orchestra '25, '26, '27; Band '26, '27, '28; Dallas R. O. T. C. Honor Band '27, '28; State Band Contest '26, '27, '28; Sousa Band Contest '26; Camp Dallas '26, '27; Scholarship Club '25; Sunset Carnival '26; Stampede Staff '28; Sunset Art Club '27, '28; Sunset Stampeders '27; Hi-Y '28; Dallas News Sport Reporter '28; Public Speaking Department '28.

Mac's size has no effect, for after all, it's the little things in life that count.

MARY CONNOR

Gym Demonstraton '24, '25; Volley Ball Team '25; Baseball Team '26; Pep Squad '26; Yobons Club '27, '28; Stampede Staff '27; Latin Club '24, '25.

"Cheerful, happy-go-lucky, always ready to see the bright side of everything"—that's Mary.

ALLIE COUCH

Girl Reserves '27; Public Speaking Play '27.

"It is not meet that one so neat should be so sweet and thus complete."

GERALDINE CROSIER

"It is far better to do well than to say well."

WINIFRED CUMMINS

Girls' Chorus '25; Assistant Pianist.

"Graceful and youthful in all she does,
B'essing and blest where'er she goes."

JIM DAVISSON

Crack Company '25, '26, '27, '28; Camp Dallas '26, '27; Wozencraft Drill '27; Sundial Staff '27; Hi-Y '27, '28; Cadet Captain '27.

"His modesty is exceeded only by his worth."

ALBERTA DEES

Honor Society, "Elexian" of Los Angeles, California in '24, '25; Student Self-Government Office '25; Baseball Teams in Los Angeles, California; Scholarship Club '26.

"To be—rather than to seem."

GUY T. DENTON, JR.

Camp Dallas '25, '26, '27; Band '25, '26, '27; Honor Band '26.

"You may not know he is around until you want something done."

REAGAN DU BOSE

Crack Company '24, '25, '26, '27; Latin Club '27.

The force of his own personality and worth will make a place in the world for him.

MARY HELEN DUNCAN

Girl Reserves '25, '26, '27, '28; Spanish Choral Club '26; A. Z. Club '27, '28.

"Happy, I am—from care I'm free;
Why aren't they all contented like me?"

BILLY EGAN

Crack Company '26, '27; Sundial Staff '27, '28; One Act Play '26.

"I am not only witty in myself, but the cause that wit is in other men."

MARYBELL EMERSON

Scholarship Club '26.

"An angel! or, if not, an earthly paragon!"

HAROLD ELFENBEIN

Cadet Captain in R. O. T. C.; State Crack Company '26, '27; City Crack Company '26, '27, '28; R. O. T. C. Minstrel '26, '27, '28; Hi-Y '27, '28; Stampede Staff '26, '27, '28; Sundial Art Staff '27, '28; Art Club '26, '27, '28; H. E. E. '26, '27, '28; Scholarship Club '26, '27, '28.

If talent and industry make geniuses, Harold is certainly going to be heard from in the art world.

BENNETT ELLIS

Merit and dignity go hand in hand.

JOHN EVANS

Vice-President of Latin Club '27; President Latin Club '28; Senior Representative in Latin Tournament '28.

"He lives most who thinks most, feels the noblest, acts the best."

THELMA JO FORD

Girl Reserves '26, '27.

"Bid me discourse, I will enchant thine ear."

HAZEL FIELDS

Girl Reserves '25, '26, '27, '28, Advertising Chairman; Gym Demonstration '27.

Those eyes—those deep Hazel eyes!

EVELYN RUTH FERGUSON

Girl Reserves '25, '26, '27, '28; Gym Demonstration '27; Spanish Club '28; S. S. S. '28.

Evelyn is a girl one likes for company. She's jolly and interesting, and a good sport.

JACK GAFFNEY

Crack Company '24, '25, '26, '27.

"Give us, O give us, the man who sings at his work."

GRACE GARVIN

Gym Demonstration '25, '26; Scholarship Club '25, '26, '27; Pep Squad '26, '27, President of Glee Club '27; President of 3B Class '26.

When we think of Grace we always think of a smile and willingness to do whatever she can.

WILL GILL

A quiet, well-behaved gentleman—a teacher's delight.

JULIA GOODLOE

Julia is a good all-round girl! Glad to be a friend and always proves a good and true one.

GORDON NICHOL

Treasurer 4B Class; Reporter 2B and 3B Classes; "Modern Julius Caesar" '25; Minstrel '26; "Daddy Long Legs" '27; "Trifles" '28; State and City Crack Companies '24, '25, '26; Cam › Dallas '26; Stampede Staff '25, '26, '27, '28; City Championship Rifle Team '26, '27; Treasurer Public Speaking Class '27; Carnival '26, '28.

If Gordon displays as much energy towards making a success in life as he did at Sunset, he will be a "howling" success.

JOYCE YORK

Joyce is one you are proud to call a friend. She is dependable, friendly, and lovable.

VIRGINIA IRWIN

Girl Reserves '27; Spanish Club '27, '28; Scholarship Club '28.

She is a bit shy, but real beauty is often concealed.

GLEN MOORE

Glen is a friend to all and a regular good sport.

HARRIET HAMILTON

Girl Reserves '25, '26, '27, '28; Service Chairman Girl Reserves '28.

She's mighty quiet, but always on the spot when needed.

RUBY HARRISON

Glee Club '24, '25; Senior Play '26; West Dallas High School Minstrel '26; Junior Basket Ball Team '24.

West Dallas High sent us a small, blonde, young lady, with modesty and learning.

MARVIN HAYDEN

Why do we all like Marvin? Well, this is the reason—he is a friend-maker, fun-maker, and mischief-maker. Marvin is right there for a good sport!

KATHERINE HIGHTOWER

Girl Reserves '24, '25, '26, Vice-President '27; Scholarship Club '24, '26; Gym Demonstration '24.

Quiet, but with a gentle dignity that has won her many friends.

ZENNITA HOLLINGSWORTH

Gym Demonstration '27; Baseball Letter '27; Volley Ball Letter '26; Camp Fire Girls '25, '26, '27, '28; Scholarship Club '25; "American Girl" '26.

Demure and genteel, with a disposition we love well.

GRANVILLE HOPKINS

Orchestra '25, '26, '27; Vice-President Orchestra '26.

"Poor Romeo—he is dead, stabbed with a lady's brown eye!"

HELEN HOPSON

Gym Demonstration '24, '25; Girl Reserves '25, '26, '27; Vice-President of Spanish Club '27; Volley Ball Team '26, '27; Baseball Team '26, '27; Sundial Staff '26, '27; Secretary 2A's '26; Art Club '27, '28; President of Art Club '28; Yobons Club '27, '28; Scholarship Club '25, '26, '27, '28; Secretary 3A's '27; Reporter for Yobons Club '28; "S. O. S." Club '28; Editor Sundial '27, '28.

A friend to all? Sure. She's the kind of girl you like to call a friend; kindness, personality, and willingness are hers.

HALLIE MAE HULSE

Scholarship Club '25; Health Club '25.

"The Hand that made you fair hath made you good."

T. K. HUTCHINS, JR.

Crack Company '25, '26, '27; Hi-Y '27, '28; Business Manager Sundial '27, '28.

Who wouldn't like T. K. with his head full of business and his hands full of mischief?

FRANK JARED

City Crack Company '25, '26; State Crack Company '25, '26; President of Senior Class '27; Hi-Y '27, '28; Sundial Staff '27, '28.

"How about those senior bids?"

"Have the posters been sent?"

Yes, Frank is our class president, and he's a good one.

GLORIA JARRETTE

S. F. S. Club '27, '28; Art Club '27, '28.

Good proof that all gentlemen don't prefer blondes.

MARY JENKINS

Girl Reserves '24; Oak Cliff Orchestra '23, '24; Sunset Orchestra '26, '27, '28; All City Orchestra '27, '28; Palace Auditions '28.

Talk about your violin players, who could beat our Mary?

GRACE JOHNSON

Entered from Lone Oak '25; Spanish Club '25, '26.

Grace is always ready for anything that smacks of a good time.

TOM JOHNSON

Scholarship Club '25, '26, '27, '28.

A good student, who always applies himself.

DAVID LACY

Hi-Y '26, '27, '28; Stampede Staff '26, '27, '28; Band '24, '25, '26, '27, '28; Assistant Business Manager of Stampede '27, '28; Camp Dallas '25, '26; "Seventeen" '26; Honor Band '26; State Band Contest '25, '26; Vice-President senior class '28.

Heaven's gift to girls.

EDNA MAE LANSFORD

Scholarship '24, '27.

Edna Mae has a heart full of gladness, with never a thought or look of sadness.

ALFRED LIBBY

Golf team '25, '26, '27; Hi-Y '27; President Senior Class '28.

He has character, brains, and charm of manner as well.

SARAH LEE LITTLE

Vice-President of Yobons '28; Baseball '26; Vice-President of 4B Class; Gym Demonstration '27; Sundial Staff '28.

"Well, ain't she sweet?" We hope to tell you she is. All you have to do is cast an eye in her direction and be convinced.

ELWYN LIVERETT

A very good student was Elwyn. We wish he'd been here longer.

HARRIET LONG

Blue eyes that twinkle,
And a smile that's cheerful.

NORMAN LOUPOT

R. O. T. C. Crack Company '26, '27.

A sturdy and dependable young man. We hope there will be more like him.

JACK LYNCH

Crack Company '25, '26, '27; Camp Dallas '26.

He has been true, for he knew there were those who trusted him.

BESS McBRIDE

Stampede Staff '27, '28; Yobons '27, '28; Gym Demonstration '27.

A charming smile has Miss Bess
And her winning ways are no less.

JOHNNIE McLARTY

Gym Demonstration '25; Volley Ball '26; Pep Squad '25; Girl Reserves '26, '27; French Carnival '26.

"Friendship full exerts her power."

ROSALIE McLAUGHLIN

Girl Reserves '25, '26.

She may be short
But she's there when the game starts.

CHARLES McMURRAY

Boys' Glee Club '26, '27.

Charles made Sunset a little more gleeful by his presence.

MARION MEEK

Girl Reserves '24, '25, '26, '27, '28; Gym Demonstration '24; French Club '26, '27.

"And rank for her meant duty, various,
Yet equal in its worth, done worthily."

JACK MOORE

Scholarship Club at O. C. H. S. '24, '25; T. Square Club '27, '28.

Jack certainly makes a good-looking ticket seller.

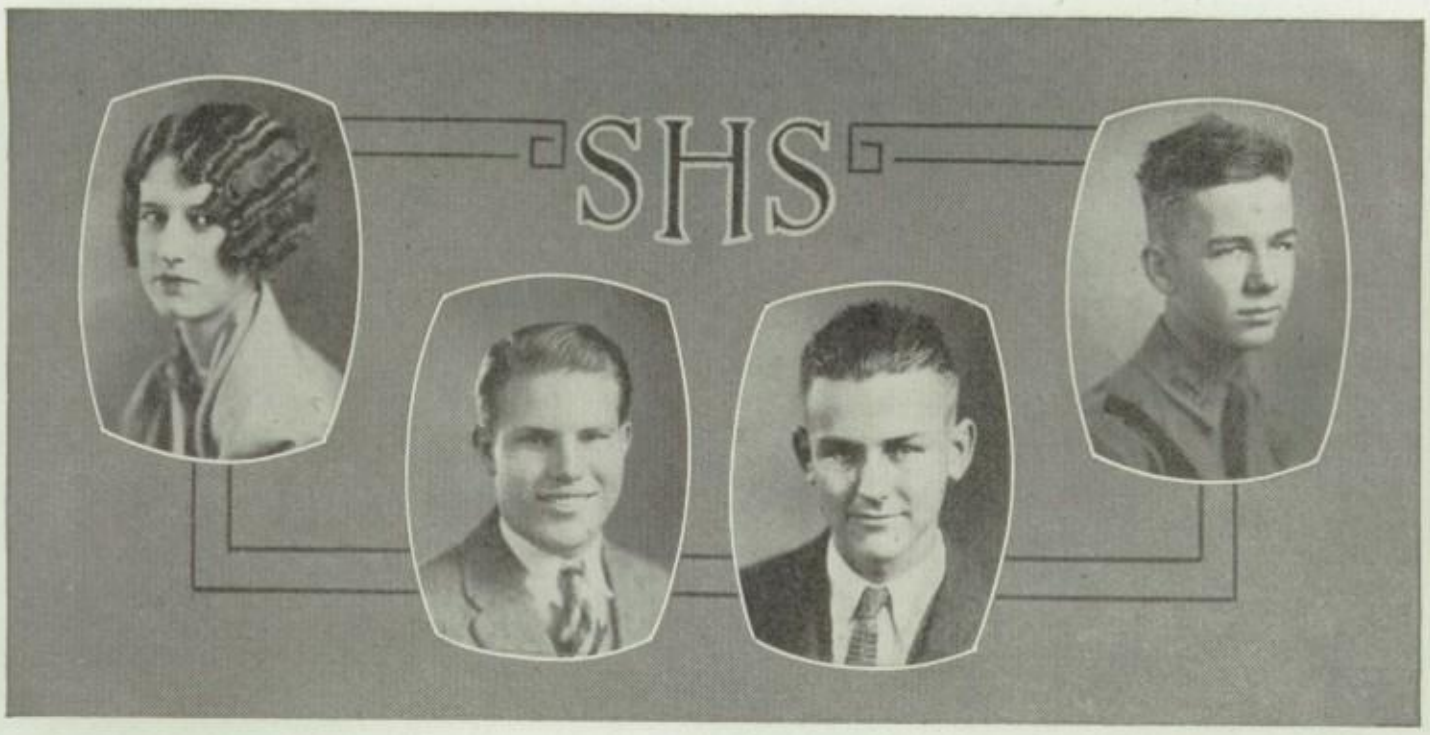

EULA MORGAN

Gym Demonstration '25; Volley Ball Team '25, '26; Pep Squad '25, '26.

A charming smile and cheery word for all who cross her path.

BENTLY MURPH

Football '26, '27; Hi-Y '26, '27.

"His merry heart goes all the day."

CLEVE NASH

Camp Dallas '25; Crack Company '25; Radio Club '26.

"They conquer who believe they can."

WILLIAM NICOL

Crack Company '25, '26, '27, '28; Pep Squad '25; Camp Dallas '25, '27.

"Every humor hath his adjunct pleasure
Wherein it finds a joy above the rest."

EDWARD ORMAN

Golf Team '26, '27, '28; City Crack Company '26.

Because of his quiet and unassuming ways, Edward has won many lifelong friends in Sunset.

JOSEPH OWEN

Entered Sunset from Breckenridge '27; Scholarship '24, '25.

Wonder what the Physics class will do when "little" Joseph is gone?

KATHLEEN PARK

Girl Scouts '24, '25; Girl Reserves '26, '27, '28.

"The silence often of pure innocence
Persuades, when speaking fails."

RUPERT PARKER

Band '24, '25, '26, '27; Military '24, '25; Hi-Y '26, '27, '28; "Stampeders" '27; State Band Contest '25, '27; Orchestra '27; Camp Dallas '26, '27.

A good musician is hard to find
And especially that handsome kind.

JACK PATTON

Hi-Y '27, '28; Crack Company '25; R. O. T. C. '25, '26, '27.

Jack is a boy who knows what he wants and goes after it. Stay in there, Jack, we're for you!

SARAH POTTER

Girl Reserves '25; Orchestra '26.

She has those
"Soul-deep eyes of darkest night."

VELMA PORTER

Girl Reserves '24; Gym Demonstration '24; Spanish Declamation '25; "Seventeen" '26; "Why the Chimes Rang" '26; "Pierrot's Mother" '27; Spanish Club '26, '27; Vice-President A. Z. Club '26, '27; Stampede Staff '27, '28; Reporter Oak Cliff Tribune.

"Of all our parts, the eyes express
The sweetest kind of bashfulness."

EUGENE PRIEST

If you need the rising spirit, Mr. Priest,
Just yell for "Sunset's" yeast.

HAMP PRITCHETT

Crack Company '25, '26.

He has more under his hat than his wavy black hair.

JACK PUTMAN

Scholarship Club '25, '27.

Jack is nimble,
Jack is quick,
Jack jumps over the Scholars' ship.

ROBERTA RANDERSON

Scholarship Club '25; Orchestra '25, '26, '27, '28; Girl Reserves '26, '27, '28; All Dallas High School Symphony '27, '28.

Forgetfulness of self and a quiet, unassuming nature—two valuable assets.

FRANCES READ

2A Vice-President '26; Volley Ball '27; Baseball '27; Gym Demonstration '27; Yobons Club '27, '28; Secretary of Yobons '28; Sundial Staff '28; Senior Ring Committee; Scholarship '27, '28.

It's hard to tell whether Frances is better as a fun-maker or friend-maker, but we can tell you that she's ever on the job and ready to do her part.

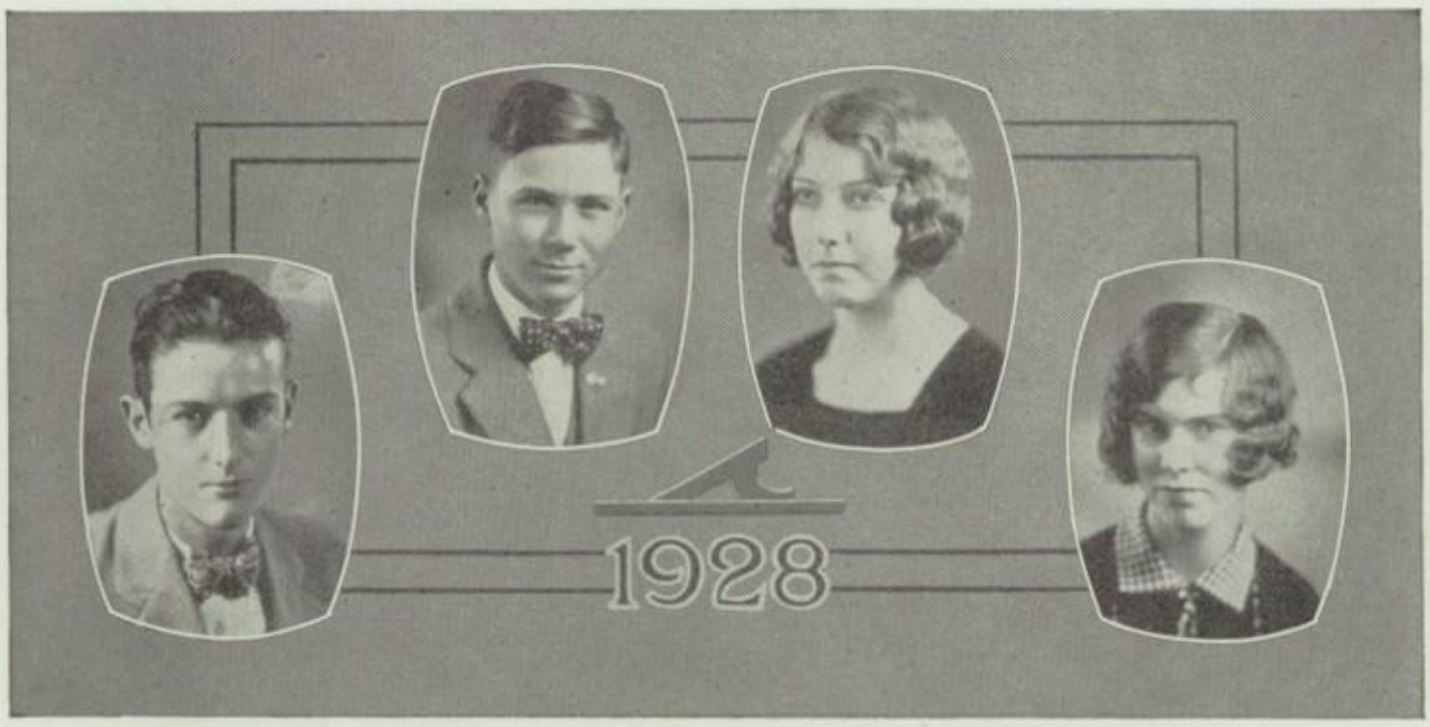

IRIS REED

Baseball Team '23, '24; A. Z. Club '27, '28.

Her name suggests sweetness, beauty, refinement, personality, and goodness. We sincerely hope she will remain the same sweet girl, and have a life which is full of success and happiness.

GEORGE RICHARDSON

Football '25, '27; Baseball '25, '26, '27; "D" Club '26, '27; Crack Company '24, '25, '26, '27; Scholarship Club '25; Camp Dallas '25, '26.

Sunset's "Little George." Jolly, good-natured George is another to whom we hate to bid farewell, but in doing so we wish him all the luck possible.

MODENE ROGERS

Yobons '26, '27; Stampede Staff '28; Scholarship Club '25, '26; Spanish Club '26; "S. O. S." Club '28; Secretary 4B's '27, '28.

Yep! she is little, but oh, how sweet! We all know at Sunset that Modene has big, big eyes—and she used them once!

LOUISE ROLLINS

Camp Fire Girls '27; Latin Club '26.

She may be little, but there is a lot to her.

ELLEN RUSSEL

Girl Reserves '26; Pep Squad '26; S. F. S. Club '27, '28.

"It's the songs ye sing, and the smiles ye wear
That's a-makin the sunshine everywhere."

ANNIE MAE SALTER

Pep Squad '25; Operetta '25.

Why do we always remember? Because we don't want to forget, and we couldn't if we would.

W. J. SANDERS

Scholarship Club '25, '26; Glee Club '25, '26; Rifle Team '26; Crack Company '26, '27, '28; Camp Dallas '26, '27; Sunset Hi Minstrel '27, '28; Rifle Team '27, '28; Glee Club '27, '28.

"Rare compound of oddity, frolic, and fun!
Who relished a joke and rejoic'd in a pun."

KENNETH SELLERS

Crack Company '25, '26, '27; Glee Club '26.

Happy-go-lucky Kenneth would make anyone forget to cry.

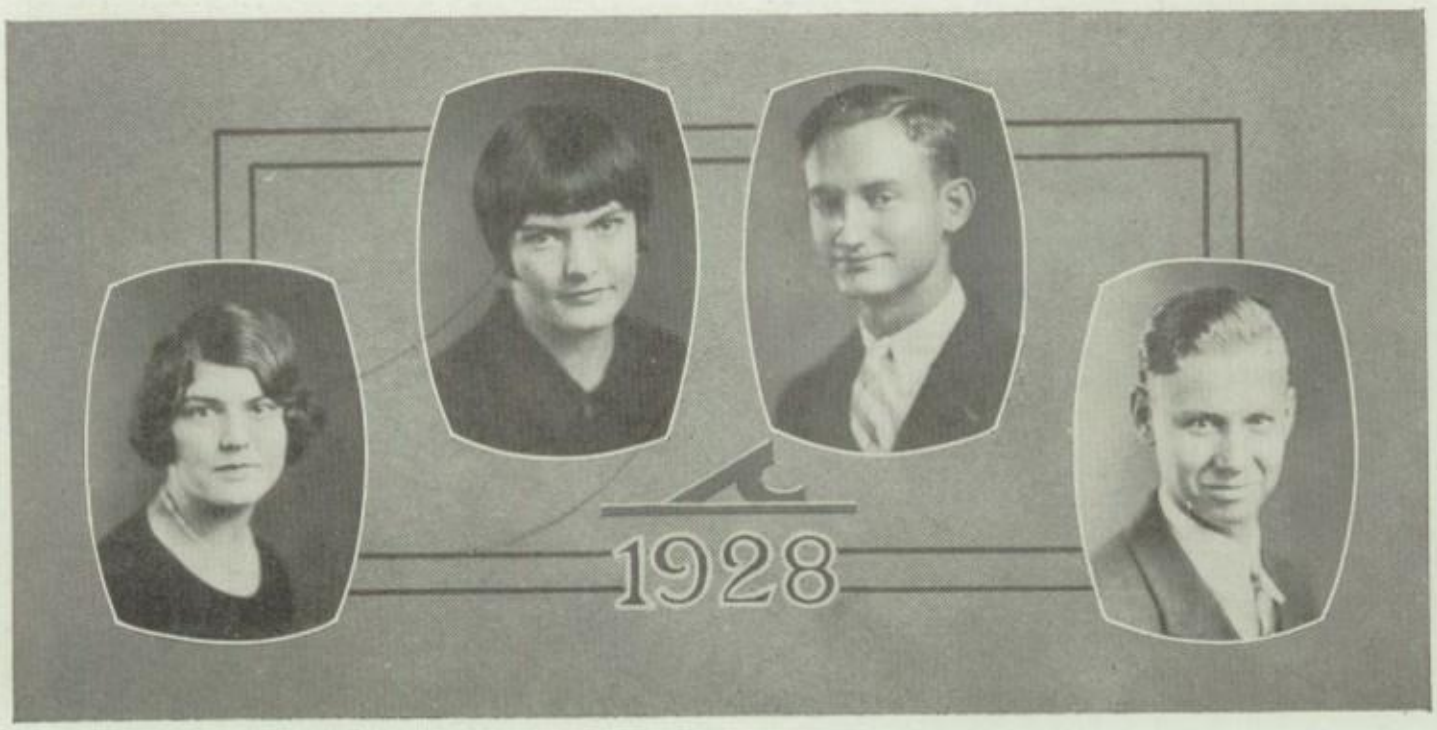

ANNIE SEWELL

Scholarship Club '27.
A truly lovable girl who is faithful to her duties.

CHANDLER SHACKELFORD

Crack Company '24, '25, '26; Rifle Team '24, '25, '26; Stampede Staff '27, '28.
Chandler's nimble wit has won him many friends among the faculty as well as among the students.

ALINE SOUTHERN

Girl Reserves '24, '25.
Aline is quiet, but she has plenty of pep when there is work to be done.

GORDON STEINHOFF

Sunset Band '26, '27; Dallas Honor Band '26, '27; State Band Contest '26, '27; Orchestra '26, '27, '28; All City Symphony Orchestra '27, '28; R. O. T. C. Minstrel '28; Palace Stage Auditions '28; Operetta '26, '27; Oak Cliff Orchestra '25.
Music has won many a heart; music and Gordon are one and the same.

OLIVER SWIFT

Crack Company '25, '26, '27; Latin Club '27, '28.
He is not nearly so quiet as he appears in class; just watch him outside of school!

ELMORE TABOR

Camp Dallas '25, '26, '27; State Crack Company '26; City Crack Company '26, '27; Sundial Staff '27.
"May that soldier a mere recreant prove
That means not, hath not, or is not in love!"

HELEN TABOR

Pep Squad '26; Clinic '25; French Club '25.
A diligent student with plenty of fun and lots of smiles. She is finishing in three and a half years!

MINNIE TALBOT

Girl Reserves '26, '27, '28; Posture Queen '26; Gym Demonstration '27; Stampede Staff '26; Girl Reserve Council Representative '27.
Minnie is every inch a sport; that's why we love her.

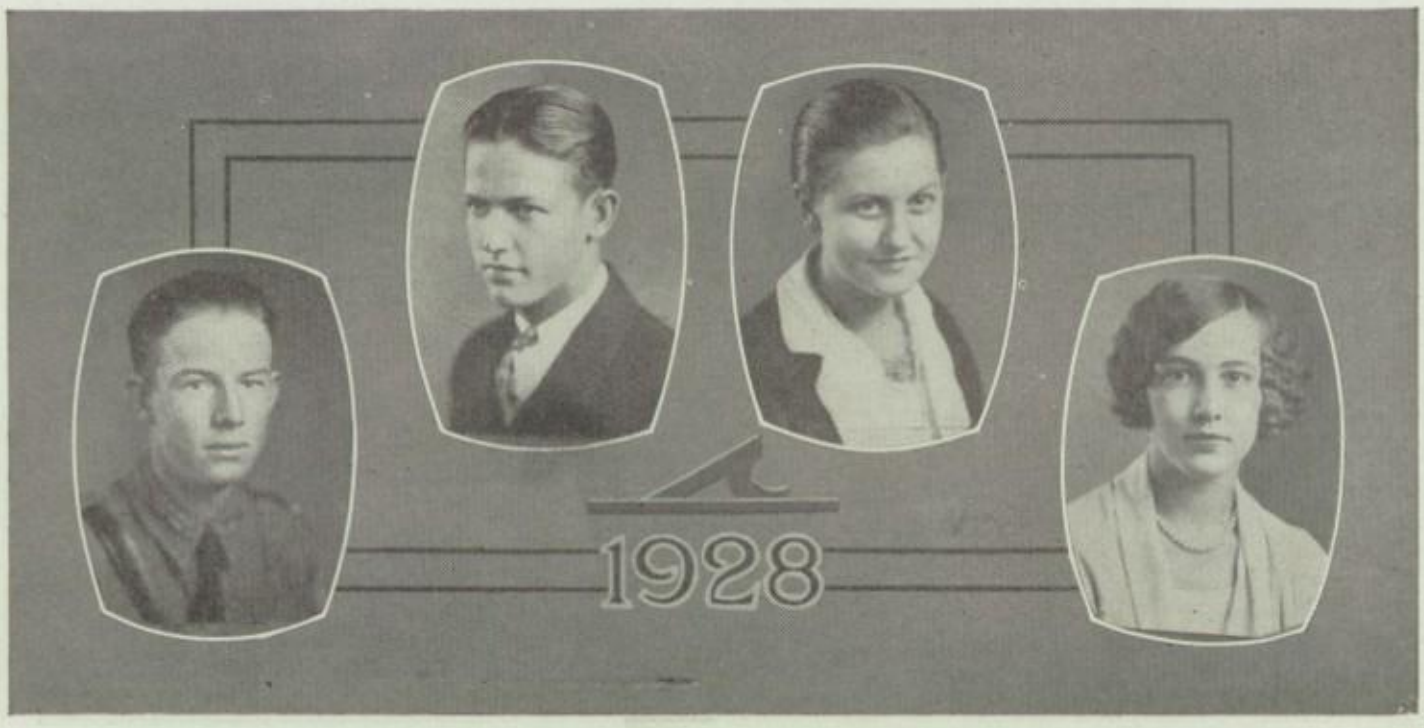

SARAH THURMOND

Secretary A. Z. Club '27, '28; "Daddy Long Legs" '27; Stampede Staff '27, '28; CaCo3 Club '26, '27, '28.

Who could keep from loving Sarah after "Daddy Long Legs"?

RUBYE VINING

Scholarship Club '24, '27.

A pair of brown eyes is her most valuable asset.

HAZEL MARIE WAGNER

Scholarship Club '25, '26; "Pinafore" '24.

A quiet, sweet girl, and a true friend is Hazel.

NORMA WALLER

Reporter for A. Z. Club '27, '28; Girl Reserves '24, '25, '26, '27, '28; French Club '25, '26; "Seventeen" '26.

Norma won the heart of Sunset as "Lola" in "Seventeen," and has kept it ever since.

RUTH WALLING

Scholarship Club '24, '25, '26, '27; Girl Reserves '24; Latin Club '27.

A winsome girl with high ideals.

LOUISE WALTERS

Gym Demonstration '24; President of 2A Class '25; One Act Play '26; Sunset Health Club '25; S. F. S. Club '26, '27.

Stay in there, Louise, and show 'em how to act. You were certainly good in "Daddy Long Legs."

FRANCES WHITE

President 2A Class '25; Reporter of Class '26; Gym Demonstration '27; French Club '27; A. Z. Club '27; Annual R. O. T. C. Minstrel '27.

Frances can play on the heart's strings as well as she plays on the piano, and that is saying a lot for her ability!

KATHERINE MAE WHITE

"Ye Old Time Singing School" '24; Gym Demonstration '25; "American Girl" '26; Latin Club '26, '27; Stampede Staff '27, '28.

As big in mind and spirit as in heart, Katherine is leaving a print on the sands of time.

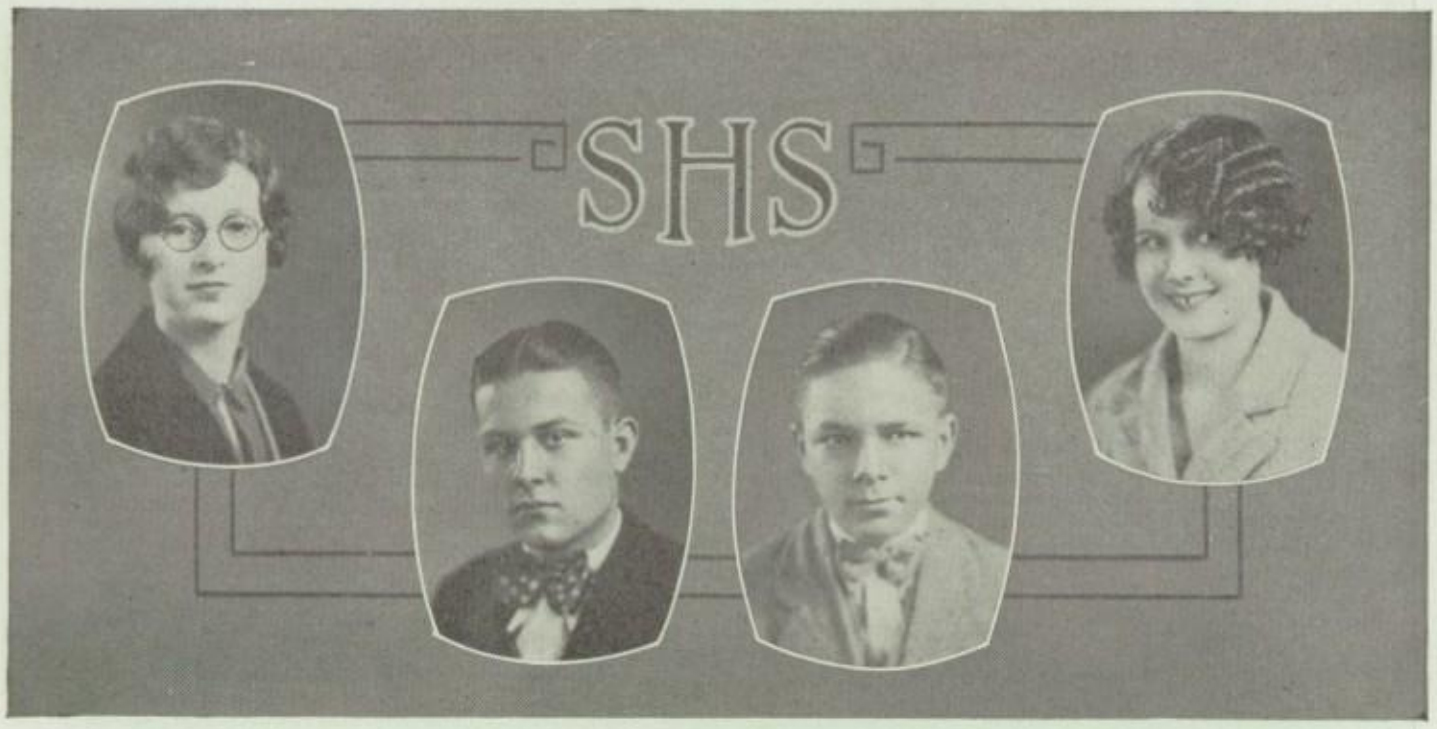

DOROTHY WHITEMAN

Stampede Staff '27, '28; Yobons '27, '28.
"Pinky's sunny smile and ready wit have won for her a host of friends during her stay at Sunset.

EARL WITT

Earl is always carefree and can have a good time anywhere, any time, any place.

BRAME WOMACK

Latin Club '27, '28.
Diminutive in stature, but oh, what fun!

ALINE WOODY

A quiet, demure girl with plenty of that beauty which attracts both sexes.

VERNA WOTAWA

Girl Reserves '27, '28; Gym Demonstration '27; Sundial Staff '27, '28; Volley Ball '26; Baseball '27; S. S. S. Club '28; Spanish Club '27; Scholarship Club '28.
Verna did more than her part to brighten her corner at Sunset; fine for a gloomy day is she.

PAULINE WRIGHT

Scholarship Club '25, '26, '27; Secretary Scholarship Club '27; Girl Reserves '26, '27, '28; Girl Reserve Reporter '27; Huckleberry Staff '25; Gym Demonstration '25; Stampede Staff '27, '28.
Little, fluttering creature, just like a butterfly for carrying sunshine; but there are plenty of brains, too.

MARY BARNETT

W. W. W. Society '27, '28.
Mary's the kind of girl we all like to know.

CARL ADDISON

Crack Company '25, '26; Stampede Staff '27; Business Manager Stampede '27, '28; President Glee Club '25; President 3A Class '27; Latin Club '25, '26; Hi-Y '27; Secretary 2B Class '25.
Always ready and willing for fun or for work.

EDWARD BOYLE

Crack Company '25, '26, '27, '28; Scholarship Club '26; Camp Dallas '25, '26; Basket Ball '28; Rifle Team '28.

An all-round good kid—a good sport, a good dancer, a good looker.

TOMMYE COFFMAN

Latin Club '25, '26, '27; Girl Reserves '26, '27.

The kind of friend that is true and faithful.

LLEWELLYN DAVIS

Captain R. O. T. C.; Camp Dallas '24, '26, '27; State Crack Company '26; Social Committee of 3A Class and 4B Class; Senior Ring Committee '28; Sundial Staff '28.

"He is a lady's man!" Absolutely he is. Why? Because he has all the requirements necessary.

MARJORIE JARRETTE

French Club '25, '26; President French Club '26, '27; Art Club '27, '28; S. F. S. '27, '28; Public Speaking Club '27, '28.

"Quality not quantity is my measure
And French, my greatest pleasure."

JUDSON LOUPOT

Crack Company '26, '27; Hi-Y '27, '28.

If there is anything you want to know about hogs, just ask Judson. He has some other worthwhile knowledge, too.

NEED McGOWN

Captain in R. O. T. C. '27; Baseball '26, '27; Stampede Staff '28; State Crack Company '25, '26, '27; City Crack Company '24, '25, '26, '27.

"An answer to a maiden's prayer."

LEROY McCULLOUGH

Band '26, '27; Orchestra '26, '27; Glee Club '27.

Always ready to act when called upon.

JUANITA PACKWOOD

Gym Demonstration '24; Spanish Club '26.

She is as sweet and good-natured as a real true friend should be. Sunset needs more like her!

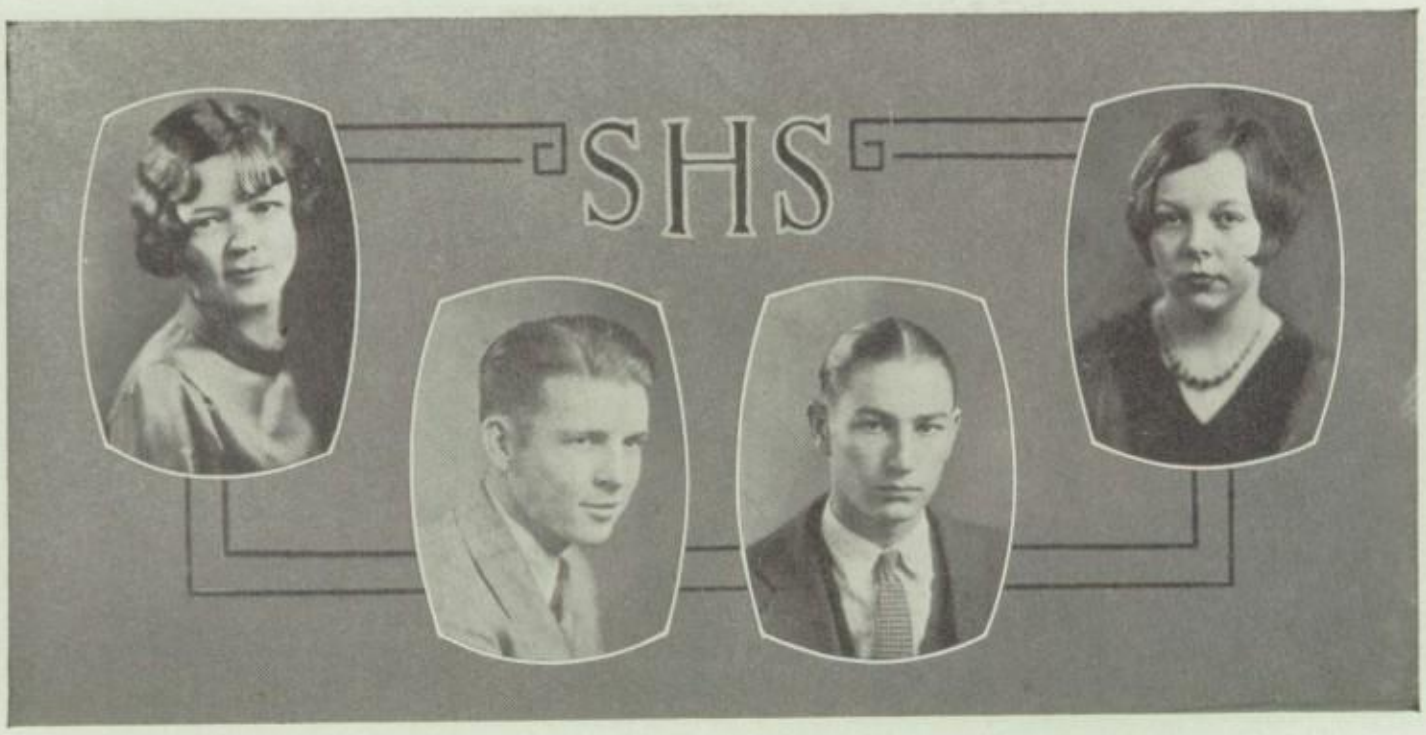

FRANCES SHERMAN

S. F. S. '27, '28.

Frances is another one of Sunset's friend-makers. We hope that she may always remain the same happy friend-maker Sunset has known.

HORACE CARTER

R. O. T. C. Cadet Captain '28; Bryan Crack Company '25; Sunset Crack Company '26, '27, '28; Camp Dallas '26, '27; Rifle Team '26, '27, '28; Captain of Rifle Team '28; R. O. T. C. Minstrel '26; High Point Man at Camp Dallas '26, '27; City Individual Rifle Champion '26, '27.

Horace shoots as straight in life as in rifle marksmanship.

POWELL CREASEY

Powell is one who maintains the fine qualities of a true gentleman and of a dependable worker and friend.

MARIAN HOWREY

Scholarship Club '25, '26, '27, '28; Spanish Club '26, '27, '28; Vice-President 3A Class '27; Girl Reserves '26, '27, '28; Social Chairman Girl Reserves '28; Honor Society '28; Sundial Staff '28; Reporter for Spanish Club '28; S. S. S. Club '28.

Marian has proved her worth as a friend and worker.

AUGUST BENAT

Hi-Y '25; Seven Crack Companies; State Crack Company '24; Company Commander State Crack Company '27; Rifle Team '28; Major '27, '28.

August is quiet, but this is a characteristic of a military genius. Sunset's cadet-major is "O.K."

KATHLEEN BUCHANAN

Gym Demonstration '25, '27; Girl Reserves; W. W. W. Society.

She's not shy, and she's not slow, but she's just the girl that we like to know.

CHARLOTTE COGDELL

Girl Reserves '24; Scholarship '24; Spanish Club '24, '25; A. Z. Club '27, '28; Dramatic Club '27; Declamation '27; French Club '27, '28; Public Speaking Club '27, '28.

Personal charm and loveliness are hers. "Our" Charlotte is not to be surpassed.

RUTH GUINN

She has the ability to meet any desire, and is the kind we like to know.

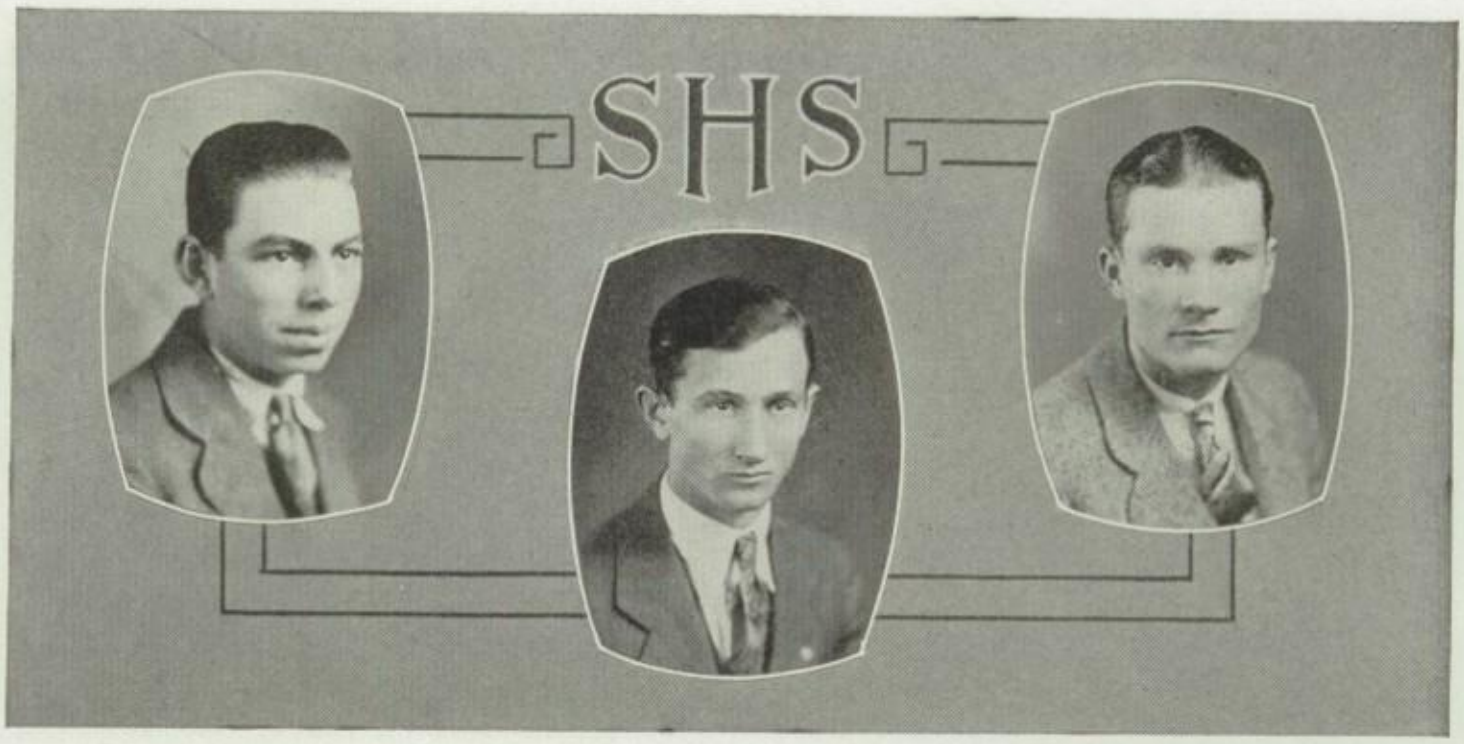

ALBERT BIGGIO

"Ghost Story" '28; Seven Crack Companies; Basket Ball Manager '27.

Albert is as manly as he is soldierly. He's quiet but witty; that's why Sunset will miss him.

JIMMIE HAGUE

Oak Cliff Crack Company '25; State Crack Company '25, '26, '27; City Crack Company '26, '27; Latin Club '26, '28.

He is a bit shy, but a very dependable and enjoyable fellow to know.

WILLIAM HETHERINGTON

Band '26, '27, '28; Arlington High Football '25; Arlington High Track '25.

William is a ready worker and a real gentleman in a true sense of the word.

ED GOODWIN

Crack Company '27; Hi-Y '27, '28.

Ed is very quiet but is very capable, and is altogether well liked.

FRANCES GOSSETT

Health Club '25.

"She in beauty, education, blood, holds hands with any princess of the world."

NANCY HALLIDAY

Girl Reserves '27; Secretary-Treasurer of A. Z. Club '27, '28; Spanish Club '26, '27; Stampede Staff '27.

Clever, friendly, and jolly, Nancy has shown us the bright side of life at Sunset.

LOVAN HALL

Sundial Staff '26, '27, '28; Hi-Y '27, '28; Stampede Staff '26, '27, '28; Sunset Art Club '27, '28; H. E. E. Club '27, '28; Scholarship Club '26, '27, '28; Dallas Journal Sport Reporter '28; First Prize Air Mail Poster Contest '28; Third Prize Air Mail Poster Contest '28; Second Prize D.A.I. Poster Contest '28; First Prize Thrift Week Poster Contest '28; First Prize D. P. A. Poster Contest '27; First Prize Little Theater Poster Contest '27.

"He slings a wicked pen and is always ready to help out in any way he can."

MARIAN MULLICAN

Secretary-Treasurer '26; 3A Class President; Pep Squad '25, '26; Dallas High School Symphony Orchestra '28.

Our business-like Marian has a way of making friends wherever she goes.

FAITH WAYNE

Tennis '25, '26, '27, '28; City Tennis Champion '28; Girl Reserves '25, '26; Girl Reserve Treasurer '27; Girl Reserve President '28; Volley Ball '25, '26; Gym Demonstration '25; S. S. S. Club '28; Vice-President of 3B Class.

Faith is a typical good sport. Personality, lovely character, good disposition, and the ability to play wonderful tennis are at her command.

VELMA SCOTT

Silver Medal in Typewriting 2; Gold Medal in Typewriting 4.

Very quiet and demure, but a loving disposition has our Velma.

Our Farewell

Dear old Sunset, as we take our leave,
There is one thing we hope you will believe:
We've all been loyal to the Purple and White,
And yelled our throats sore at every fight.
We've stood by you through thick and thin,
And prayed for strength that you may win.
We think of the glories that come to our boys
When they smashed their opponents like so many toys;
We think of the glorious good times we've had,
And the few little things that have made us sad.
So here's to the Purple, and here's to the White!
We'll stand by you always with all our might!

—Ruth Clark.

To the 4B's:

IT is with joy indeed that I have joined the ranks of your army as you are marching to that famous and long-appointed rendevous of graduation.

All cannot be generals, yet there is glory in being good privates, of the stuff that "Men" are made of. Charge toward your goal with high hearts, iron nerves, and the zeal to succeed.

Luck to you!

ADELHEIT DETTMANN.

Class Officers—January 1929

ELLA GIARRAPUTO	*President*
VAUDINE BAUMAN	*Vice-President*
LOUISE BYRD	*Secretary-Treasurer*
RUTH HOLLAND	*Reporter*
MISS ADELHEIT DETTMAN	*Faculty Sponsor*

January '29 Class

Louise Adams
Letha Alverson
Fred Anderson
J. T. Arnold
Guyler Baskerville
Floy Braden
Beatrice Brewer
Fred Brown
Edwin Bruce
George Brundrett
Joe Burger
Wilbert Butcher
Louise Byrd
Tom Cain
Grace Cobb
Peggy Cockrell
Paul Cooper
Sam Cooper
Jewel Cunningham
Ruth Curry
Maxine Davidson
Dick Davis
Nova Dewees
Herbert Dillard
Robert Dix
Kenneth Embree
Horace Evans
A. D. Farris
Mary Emma Ford
Don Fox
Lafayette Franks
Elsie Frankfurt
Grace Garvin
Harry Gohry
George Graves
Wanda Hall
Robert Harris
Wilford Hatfield
James Herndon
Patsy Ruth Holland
Mabel Hulse
Jess Irwin
Charles Johnson
Alta Louise Jones
Robert Kuse
Bertha Marie Lipp
James Livingstone
Arnold Logan
Idell Looney
J. D. Lowery
Ivy Mason
Ruth Mason
Ruth Miller
Mary Alice Mixon
Gordon Potter
Walter Quinn
Harold Rawlins
Leonard Renfro
James Riley
Berlyn Rizer
Roy Scott
Irving Shannon
Gwendolyn D. Smith
Carlton Smith
Clarence Smith
George Stroud
Hurst Sutton
Helen Tabor
Kathleen Taylor
D. M. Teague
Harry Terrill
Isobell Terrill
Johnnie Tucker
Evelyn Walker
Charles Weber
L. D. Webster
Beatrice Wheatley
Wilmot White
Edwin Whitsitt
Robbie Wilkinson
Barbara Wilson

AL LIBBY DEBATES.

Lower Classmen

To the 3A Class of 1928 I Send My Greeting:

AS sponsor of this group for the last two years I have watched you grow from the slightly interested Sophomore to the alert Junior, who has realized your duty in Sunset and has fulfilled it well.

May your loyalty and cooperation, to both your school and class, continue to grow and make this class known as the one with the true "Sunset Spirit."

—Anita Patterson.

Class Officers—June 1929

W. C. Emerson, Jr. - - - - - - - -	*President*
Stone Harris - - - - - - - -	*Vice-President*
Clere Pearl Chunn - - - - - -	*Secretary-Treasurer*
Miss Anita Patterson - - - - - -	*Faculty Sponsor*

June '29 Class

Jack Adams
Juanita Allmon
Opel Allmon
Alton Appleby
Firmon Anderson
Genevieve Anderson
Marie Anderson
Lois Armstrong
Nora Ayers
Charles Bailey
Ethel Bailey
Zethal Bane
Betty Barnett
Verona Bassett
Fred Bedford Jr.
Catherine Becknell
Lula Becknell
Dorothy Bone
Robert Bone
Minon Bounds Jr.
Leon Brandenburg
Ruth Briley
Jacqueline Browder
Mary Burgen
Bobby Nell Burrow
Fred Bruss
Emmett Cadmus
Richard Clark
James Cox
Roy Cox
Bob Creasy
Lawson Cummings
Ruth Campbell
Janette Carnes
Carolyn Carroll
Margaret Carter
Helen Cash
Veda Chenault
Laveta Chenault
Clara Pearle Chunn
Ollie Mae Clay
Helen Collins
Lessis Cox
Mary Cox

Mary Cummings
Grady Daniel
Loretta Davis
Nena Louise Day
Grace Decker
Jeanne De Witt
Helen Dye
Katherine Eddins
Jack Elkin
Mary Blanche Elkins
W. C. Emerson
Eugene Erickson
Gail Eubanks
Dorothy Ferrell
Lois Finger
Mildred Francis
James Frazer
Dot Garrett
Josephine Germany
Ella Giarraputo
Tommye Gibbs
Edith Glass
Dorothy Godwin
Allene Good
Delorius Goodspeed
Alston Gowdey
Helen Green
Maury Greenwood
Naomi Griffith
Ellen Grimmer
George Grones
Freda Hale
Olga Harrell
Edith Hathaway
Javis Harris
Stone Harris
Bessie Hazelwood
Mina Hazelwood
Adele Hendricks
Fern Henley
Glen Hetherington
Lucille Higgins
Edith Hightower
Charles Hobdy

Lois Holland
Mildred Hood
Clifton Homberg
Clifton Hooser
Alice Evelyn Hoover
Helen Horton
Genevieve Huitt
Gerald Hunt
Vera Hutchinson
Georgia Hutsell
Mary Ann Inge
Bruce January
Margarette Johnson
Willie G. Johnston
Ruth Louise Josey
Paul Kautz
Jessie Kirkpatrick
Elizabeth Lambeth
Marguerite Laws
Mary Lewis
Idella Lively
Verta Nelle Long
Thomas Lavender
Edgar Layton
William Lee
Grace McCall
Nadine McCallum
Lucile Mc Daniel
Erline McElroy
Fred McCamly
Allen McDaniel
Henry McKay
Sam McLemore
Ruth McGinnis
Francis McLeod
Eloise Mann
Beverly Martel
Joe Macon
Walter Maloon
W. L. Massey
Bill May
Lucile Martens
Doris Maupin
Maurice Miller

John Millington
Gus Moreland
Ruby Meyers
Matt Mosely
DeLois Morris
Mary Grace Morton
Ava Mullins
Irene Murray
Ruby Myers
Marion Newton
W. D. Newman
Catherine Nix
Mary Mabel Nyroth
Lester Ogburn
Owen Olive
Katherine Owen
Noel Overton
William Patterson
Travis Patton
Paul Peck
Frances Philbrick
Marjorie Phillip
Florence Piper
Thomas Plant
Frank Pondrum
John Porter
Gray Purnell
Kittie Bell Priest
Carrie Pruitt
Lucille Reagan
Elizabeth Reed
James Richards
Allen Riche
Paul Richter
Robert Rockefeller
Naeda Robinson
Gay Rounsaville
Edward Roots
Vincent Sauck
Jack Shannon
Robert Shannon
Robert Shepard
Arthur Siler
Hardy Smart

Ray Smith
Lawrence Sommers
Estes Spann
Billy Speaker
Dick Spencer
Sam Stanford
Wilbur Steinhoff
George Stroud
Hazel Sandafer
Pauline Sarius
Dorothy Scheffler
Iola Shankles
Frances Simpson
Elizabeth Snyder
Dorothy Stone
Ermine Tankersley
Gene Taylor
Bailey Thompson
Helen Thompson
Joe Tunnell
Gladys Turley
Berniece Turner
Ryan Turley
J. C. Turpin
Fred Van Maanen
Katherine Vaughn
Doris Vermillion
Carl Vincent
Douglas Wall
Carl Wall
Rachel Walker
Alva Gus West
Julia White
Herbert Whitaker
Mary Jo Wiegers
Dayton Wilkinson
Milton Williams
Anna Lou Williams
Cynthia Williams
Mary K. Williamson
James Wilson
Nat Wilson
Curtis Yarborough

To the January Class of 1930:

DO not wait until you are Seniors to assume your share of high school responsibilities. Work and play in reasonable proportions.

Above all, be reliable, dependable, always trustworthy. Conduct yourself so that you may never have cause to be ashamed of your high school career.

EULA PEARL SMITH.

Class Officers—January, 1930

LOIS DELL SPILLERS	*President*
FRANK GRIFFIES	*Vice-President*
MARJORIE ALLISON	*Secretary*
VINNEY SMITH	*Treasurer*
MISS EULA PEARL SMITH	*Faculty Sponsor*

January '30 Class

Bennett Anderson
Marie Abbe
Marjorie Allison
Robert Andrews
Eugene Baker
Catherine Bentinck
Ruth Berry
Thelma Betts
Violet Bjerring
Evelyn Bolton
Jewell Bough
Kenneth Britain
Charles Brug
Norman Busse
Hamilton Caddle
Billy Campbell
Oxford Carter
William Chaffee
Jack Clark
Dorothy Clemont
Doeman Day
Herman Dees
Maxine Dillard
Erma Sue Dillon
Bessie Lee Dalton
James Duncan
Altens Eady
Loncurgus English
Owen English
Edra Edrickson
Armand Frost

Jennings Fryar
Louise Francis
Joyce Gary
Lucille Gaskill
Fred Geyer
Maurice Gleaves
Lena Graham
Tom Green
Frank Griffies
Edward Griffith
T. A. Harris
Winford Hatfield
W. T. Hickman
Willie Belle Horton
Hazel Hudson
Mabel Hulse
Bertha Kain
Edward Keating
Sidney Kelley
Charles Kempton
Orville Lawley
Emma Lou Langhan
Gertrude Layne
Ruth Leatherman
Vera Lee
Carmen Lewelling
Alice Dale Lindsay
Joe Lynch
Rudolf Lyons
Nadine McCarty

Nadine McCollum
Owen McDowell
James McKennon
Alvin McKiddy
Norman McLaughlin
Ruth McLemore
J. B. McPherson
Reba Magee
Fay Mahan
Orville Manning
Imogene Millard
George Moore
Pauline Nold
Francis Patton
Joe Pedigo
James Potter
Melvin Potter
Vernice Powell
Glenn Prewitt
Florence Prewitt
Nereca Prince
Mabel Pritchett
Charles Randall
Winifred Relf
La Juanda Fenfro
Elizabeth Richardson
Gerdes Rice
Therrell Richard
Nelle Roberts
Clois Roberts

Arthur Roe
Joe Rogers
Maurice Sabatin
Alice Schween
Richards Scott
Helen Scruggs
Lovena Short
I. G. Searcy
George Van Meter
Burke Walker
Chester Warren
Henry Warwick
Mary Webster
Clarice Williams
Jack Wellbaum
Mary Lee Wilmut
Ila Grace Woodward
Leonard Worsham
Claude York
Ruby Young
Egmont Smith
Vinny Smith
Roy Smith
Lois Dell Spillars
Margaret Stanton
Allie V. Stevenson
Mary Ellen Swinney
Alma M. Tackington
Paschal Tatum
Houston Thomson
Annie Rea Turner

To the Class of June, 1930:

I AM sorry that I have been unable to become personally acquainted with every one of the two hundred and fifteen members of the II A class.

I hope you will strive to carry on your Junior and Senior activities with ever increasing energy, with loyalty to your class and school, and with the earnestness representative of a worthy Sunset student.

"You can do what you think you can. You may succeed when others do not believe in you, but never when you do not believe in yourself."

NELL RUMSEY.

Class Officers—June, 1930

EDNA MAE KING	*President*
MERLE SMITH	*Vice-President*
MARGARET WALTERS	*Secretary-Treasurer*
RUTH BERRIE	*Reporter*
MISS NELL RUMSEY	*Faculty Sponsor*

June '30 Class

Joe Adams
Halpin Abbott
Ruth Abbot
Elizabeth Acklin
Merle Alexander
Frances Allen
Juanita Alemon
Bessie Mary Alsworth
Roberta Nash Amis
Juanita Anderson
Roy Armer
Dorothy Bailey
Ruth Barnes
Thelma Bass
Evelyn Bates
Ruth Battles
Carl Bates
Robert Bauman
Joe Brady
Van Bray
Catherine Bentinck
Ruth Berry
Louise Blake
Marie Bockelman
Jeanne Bonner
Hazel Brewster
Corinne Bregan
Eileen Brown
Pauline Brunson
William Bridges
Martin Brigam
Marcel Brown
William Burke
Aileen Butler
Jack Bye
Lyman Carter
Erma Caddell
Willene Campbell
Elizabeth Carman
Dorothy Carnes
Bernice Carroll
Virginia Carroll
Kathleen Carter
A. F. Chalk
Phelps Chestnut
Harbin Clem
Horace Cockrell
James Coffee
J. Frank Crews
Faye Cayton
O. D. V. Christopher
Leba Churchill
Venita Clark

La Verne Clifton
Edna Cobb
Geraldine Cobb
Marguerite Collins
Ruth Cooper
Sarah Jane Council
Elizabeth Crowe
George Croft
Edward Crudup
Anselm Daniel
Stanley Davenport
Paul Davis
Ashley Dees
Clifton Dunn
Paul Dunn
Edith Davidson
Helen Davidson
Elsie Davis
Frances Dodson
Agnes Drummond
Arthur Ebert
Maxine Elliott
Louise Ellis
Patsy Evans
Dee Farmer
Frances Ferguson
Helen Ferguson
Louis Finley
Edwin Forstmeyer
H. A. Foster
James Fox
Hannah Flynt
James Freeman
Drucilla Fussill
Thomas Goodwin
Walter Gowdy
Juanita Gibson
R. L. Gurley
Bill L. Guthrie
Hugh Hall
Wortham Hammons
Norman Hargrave
Bettie Lou Hadley
Roland Harris
Mary Hague
Cone Harston
Sears Hollingsworth
Lomax Holtier
Barksdale Howard
Raymond Hoyle
Dorothy Hayne
Tennie M. Hamilton
Ruth Hampton

Lucille Hancock
Doris Hardaway
Ruth Hargis
Elizabeth Harper
Evalyn Harper
Hattilu Harris
Ruth Harris
Martha Heartsill
Mildred Heflin
Margaret Hendrick
Margaret Hensel
Frances Hicks
Vera Hague
Dorothy Hamburg
Marie Hooser
Charlotte Howell
J. L. Hubbard
Wendell Hutchins
Fred Hutsell
Frank Hutton
Dorothy Hughes
Pauline Huitt
Helen James
Jim Jackson
Gilbert Johnson
Kenneth Jones
Thomas Joyce
Edna Jeffress
Beulah Johnson
Claire Jones
Myrna Kerr
Edna Mae Kind
J. H. Kimball
Marcus Lamkin
Lillian Lambeth
Iona Lawson
Doris Lemon
Frank Leinbach
Arthur Lemburg
Mae Pearl Loupot
Dorothy Love
Ira Little
Thelma Lunt
Billie Livingston
Joe Reaney Lodelle
John Looney
Arthur Lyons
Abbie McKay
Parker McPherson
Vivian McDaniel
Moselle McDougal
Katherine McGinn
Opal McKinney

Mattie Lou Mack
Lois Malone
Vivian Marsh
Ethel Martin
Flois Martin
Helen Matthems
Mary Jane Menley
Doris Miller
Mary Lillian Moore
Richard Malone
Amis May
Elvis Merrifield
Reuben Moffit
B. F. Moody
Edward Moore
Beverly Moore
S. T. Moore
Eldridge Morrill
Jack Morris
Dewey Morrow
Joe Newman
Helen Nelson
Eura Norton
Janis Odom
Mary H. Orr
Ralph Oldham
Woodward Pardue
Sidney Patterson
Ralph Pease
Robert Pedigo
James Pegues
James Perry
Leonard Peterson
Vidma Phillips
James Pittman
L. F. Pratt
Wilma Parham
Edith Patterson
Dorthea Perdue
Mavis Pirtle
Beatrice Marie Pierce
Margie Potter
Afton Randerson
Bessie Mae Rawlins
Karma Ray
Mary Rea
Rachail Reeves
Lillian Richardson
Marie Roberts
Evelyn Robertson
Maurice Robertson
Hallie Robinson
Hilma Rogers
Jimmie Rutland

Hubert Reynolds
Jack Richards
Laverne Rodman
Edwins Rogers
G. W. Rupe
Alex Sanders
Bryan Scott
Glenn Shaclelford
Joe Shankles
Edwin Sharp
Tom Simmons
Jimmie Singleton
Peyton Slade
Allen Smith
Billie Stanton
Hugh Steele
Melford Stillie
Oliver Swain
Helen Seale
Clara Siesenop
Cinda Jane Simmons
Margaret Singleton
Merle Smith
Elizabeth Smith
Gladys Ross Smith
Anna K. Strobel
Eunice Sommerville
Aline Sturges
Jessie Mae Sutphen
Mary Talkington
Alice Toler
Felix Tanco
James Thompson
Thomas J. Thompson
Robert Walling
James Wallace
Nelson Wiley
Buster Wimberly
Charles Winn
Jimmie Wishuk
Cecil Wolfe
J. P. Wright
Louise Wadley
Lillian Wallace
Alma Ware
Clara Weaver
Bonnie Myrl Webb
Edna Webber
Ouida Mary Witbanks
Ellen Williams
Mary Louise Wise
Mary Katherine Wray
Lillian Wright

Class Officers—January, 1931

Johnny Stanfill	*President*
J. D. Wright	*Vice-President*
Dorothy Bush	*Secretary*
E. M. Cain	*Faculty Sponsor*

To the Class of January, 1931:

I HAVE been well pleased with your enthusiasm and co-operation in all class activities.

It is my hope that you will show the same spirit and energy in the quest for knowledge and the performance of your social duties throughout your high school career. Let it be your aim, by taking thought and working hard, to blaze a trail of service to your school and happiness for yourselves.

E. M. Cain.

January '31 Class

Ara Louise Allen
Bernadine Allen
Lena May Allen
Lackely Allen
Virgil Allen
Lois Andrews
Chiqueta Angle
Elizabeth Ansley
Jean Ashley
Clayton Ayers
Josie Bandy
Wanda Barnett
Hiawatha Barnwell
Hester Barron
Bruce Baker
C. W. Beale
Jack Bishop
Lucille Bishop
Samuel Black
Frances Boney
Jimmie Bonner
Kenneth Bowling
Anita Bownds
Joyce Brandenburg
Lloyd Brandenburg
Grace Brazzell
Mabel Bridgewater
Ray Brooks
Enola Brown
George Brown
Russell Brown
Rollo Bryant
W. T. Buchanan
Dorothy Bush

Clydis Camp
Helen Campbell
Earnestine Clark
Mildred Cochran
Mildred Conner
Pollyree Cornelius
Pearl Couch
Catherine Cowon
Shirley Cox
Lewis Crawford
Ermon Crayden
Kenneth Cummins
Ruth V. Cummins
Preston Cummins
Doris Davis
Oscar Davis
Warnen Deakins
Bill Douglas
Mary Ellen Dunlap
Elizabeth Dunn
R. B. Eades
Ruth Faries
George Fern
J. W. Fleming
Ruth Fix
Elizabeth Flemister
John Fobes
Jane Gaffield
Margueritte Gay
Mamie Glass
John C. Goswick
Nathan Gray
Margaret Griffin
Marie Haley
Edith Hammack

Woodrow Hammons
Pauline Hardine
Kathryn Harris
Nellie May Haskins
Clarence Henderson
Horace Henderson
Louis Herschfield
Frances Hinson
Olive Hotchkess
Gordon Hughes
Lillie Irwin
Venough Jameson
Kathleen Jared
Rosalie Jenkins
James Johnston
Calvin Jones
Edward Jones
Warren Jones
Ethel Kight
Josephine Kollman
Flora Lemon
Jane Lewis
Edith Lockhart
Andy Love
Henry Lowery
Christine Lutz
Wilma McCabe
Margaret N. McGuire
Archie McCullough
Doris McKnight
Jack McQueen
Corinne Maddox
Olga Mason
Wanda Mason
W. T. Mason

David Montgomery
Virginia Mathews
Lillian Murphy
Thelma Murphy
Virgil Murph
Tracey Murrell
Lillian Muse
Jack Nelson
Wirt Odom
Jessis Ogburn
C. E. Orr
Helen Overall
Roberta Packwood
Mary Olive Parr
C. B. Peterson Jr.
William Philps
Alva Frances Pippin
Hilda Pirth
Herman Pittman
Andra Paston
Kathryn Price
Claritta Raney
Len Regan
Dora Ridgeway
George Robeson
Tyrns Rudd
Douglas Rumon
Jack Scruggs
Reynolds Scales
Dorris Scudder
Juanita Shannon
Dorothy Smith
Wilford Sorrels
Ellen Squire
Johnny Stanfill

George Stevenson
Doris Stillie
Margueritte Strickland
Edith Sullivan
Thalin Summers
Gerald Tankersley
Louise Terry
Ezelle Thomas
Colquit Thompson
Ewell Thompson
Janie Ruth Trees
Maurine Turquette
Opal Veach
Paul Wade
Otto Wagner
Cecil Walden
Margaret Walters
Nellie Warren
Chester Wate
Jessie Watts
Richard Wheeler
Ted Wilkinson
Kathleen White
Retta Wilmoth
May Wilson
Evelyn Windell
Bill Wolverton
Jesse Womack
Mozel Womack
W. T. Woodward
J. D. Wright
Jimmie Yates
Rolp Yeargan
Lilla May Younger

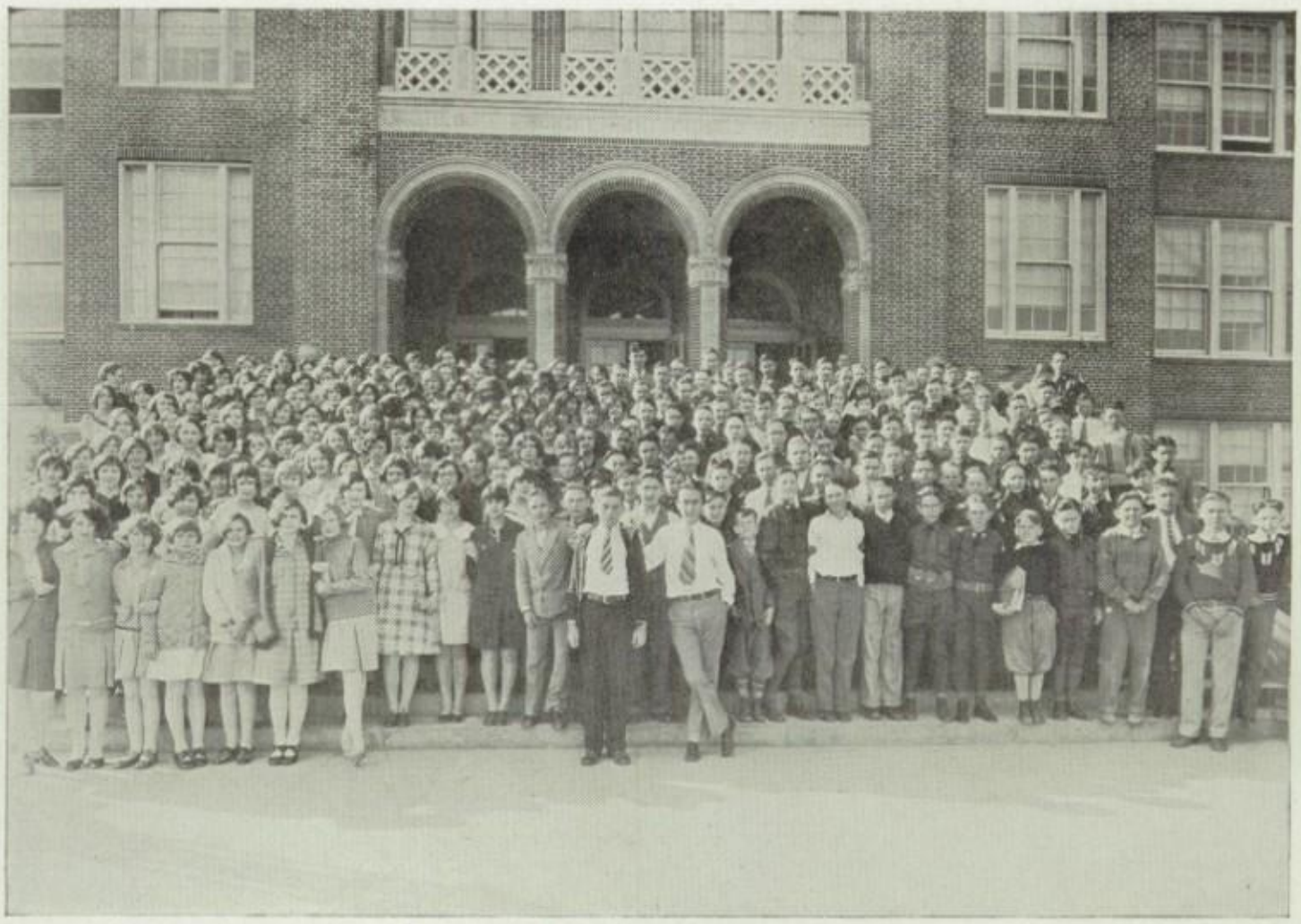

Class Officers—June, 1931

STEWART EVANS - - - - - - - - *President*
PEGGY CAIN - - - - - - - - - *Vice-President*
WALTER MEEK - - - - - - - *Secretary-Treasurer*
MISS MARTHA WATSON - - - - - - *Faculty Sponsor*

Dorothy Abshire
Vivian Adams
Delma Anderson
Ada E. Armstrong
Clarice Ashmore
Marcella Ayers
Sam Ayers
Lea Baar
Ruth Bailey
Katherine Baker
Mary Barnett
Thelma Bass
Wallace Bassett
James Batty
Grace Baumberger
Alfred Bell
Herma Bell
Sidney Billamy
Evelyn Bennett
Ruth Bevell
Morriss Birdsong
Walter Bludworth
Allen Bogan Jr.
Alice Bowman
Hadley Bradford
Omer Bradshaw
Bessie Jean Brady
Elisha Bramman
Jamie Brannon
Esther Brewer
Gertrude Briley
Woodrow Britain
Ruth Broome
Arthur Brown
Betty Brown
Colleen Brown
Dora Mae Brown
Eva Mae Brown
Eugene Brown
Joe Sam Brown
Hugh Bryan
Frank Brundrett
Leafy Buffington
Jack Bufford
Dorothy V. Burnett
Arba Butler
Carlton Cadell
J. B. Candle
Florence Carr
Harold Carr
Wallace Carr
Maxine Carrol
Jack Carter
Mildred Caster
Billy Charles
Mary Louise Cherry
Wannela Chrietzburg
Agnes Clark
David Clark
Lee Clark
Lois Clark
Marie Clifton
Christine Coker
Catherine L. Conroy
Mildred Cooper
Virginia Cooper
L. A. Copeland
Velma Cottle
Dorothy Coulter
Arline Courtney
Ed Cracker
Lynn Crawford
Vera Crandle
John Crews
Virginia Crosier
Harold Crowe
Thelma Culbertson
Louise Cunningham
Edith L. Curlin
Lillian Darnell
Walter Darsey
Avis Davis
James Davis
Mildred Davis
Roy Ed Davisson
Eloise Day
Helen Deere
Robert De Loy
Vivian Dewees
Mildred Dodgen
Walter Dorsey
Wetch Dorsey
Millie Douglas
Robert Dreeson
Katherine Drew
Chester Duniho
Dorothy Duniho
Dorothy Dunlap
Annie Louise Dupree
Raymond Duvall
Beatrice Du Val
Willie Lee Edwards
Wilton Elliot
Aleyen Evans
Paul Evans
Stewart Evans
Earl Farley
Edith Farley
Jeff J. Farley
Pauline Few
Grace Fields
Catherine Filiere
Alma Fitzgerald
Julia Mary Flemister
W. H. Floyd
Alma Foldberg
Sue Neeta Ford
Alice Forstmeyer
Roy S. Frederick
Fern Freeman
Sims French
Robert Fullerton
Lucille Gamble
Newton Gamble
Virginia Gandy
Gwendolyn Garrett
Vivian Garrett
Nell Margaret Giles
Ruth Gillock
Harry Gleaves
Miriam Godfrey
Rufus Albert Gossett
Mary L. Granburg
L. H. Graves
George Gray
William Gray
Bert Green
Ruth Grogan
William Haft
Mildred Hainline
Blanch Hall
Lula Hall
Thelma Hall
William Halpain
Bill Hamilton
Charles Hamilton
Parlu Hamilton
Ralf F. Hampton
Estelle Hannah
Dalmer Harrel
Raymond Hart
Letha Hassell
Billie Jane Hawes
Adeline Hayden
Nina Heffington
Ola Mae Heilman
Emma Lillian Hill
Jack Hill
Thelma Hill
Minor Hinton
Clinton Hogan
Modina Holcomb
Evelyn Holden
Christine Holland
Helen Holland
Mildred Hollan
Clorita Hollawwa
Dorothy Hoover
Clifford Hopewell
G. W. Hopkins
Jack Hoyle
J. L. Hundson
Lena Huffman
Ovida Hughes
Mildred Hurst
Glenn Hutchinson
Evelyn Jackson
Mary Jane Jack
Harry Jacobs
Leonard James
Ruth Jenkins
Frances Johnson
Nora Pearl Johnson
Helen Jones
Roy Jones

CLASS OF JANUARY, 1932

Class of June, 1931—Continued

Timothy Jones
Peggy Kain
Tom Karnes
Carlton Keedy
Mae Ruth Keedy
Jack Kellman
Kinby Kerr
T. F. Kinsey
Thomas Kirkland
Florence Koiner
Leonard Langbien
H. D. Lewis
Welma Liles
Edna K. Lincoln
Lottie Loudermilk
Holland Lowernce
Albert T. Luper
Christopher Lutz
Katheryn Mann
Gretchen Manning
Pamelia Marsh
Mildred Martens
Maxine Martin
Valderia Massengale
Irma Mathews
Lucille Maulding
Elizabeth Maupen
Reba Mayes
Charline McAdams
Thomas McBride
George McCall
Marita B. McCauley
Randell McClurey
Willie Mae McDowell
Joyse McLarty
Ross McMinn
Frank McQueen
Isabel McQueen
Walter Meck

John W. Medlin
Hazel Melburn
Florence Miller
David Mims
Morriss Mitchell
James Mixon
Hazel Monroe
Billy Moore
Leonard Moreland
Billy Morgan
Clara Morgan
Sybil Morgan
Walter Morrison
Reba Moyer
Helen Murray
Eugenia Nash
Milton Neeb
Janie Love Nelson
Elizabeth Nesmith
Melvin Nolen
Dorothy Nowack
Marie Ormashy
R. H. Owens
Agnes Pace
Elna Faye Parrish
Vivian Parrish
Lois Parrish
Ima Leta Paschal
Mary Patterson
Thomas Patton
William Patton
Bonnie Penix
Allen Peterson
Beatrice Pierce
Cliftine Piese
Joe Pondrom
King Powell
J. D. Pritchett
Elaine Brother

Virginia Puffinbarger
Zelma Quirl
Taft Ragle
John Ratcliff
Louise Raver
Louise Ray
Charles Reagan
Dorothy Mae Relf
Hilda Rice
Jack Rice
Robert Rich
Phyllis Richards
Doris Robinson
Walter Roddy
J. T. Rodman Jr.
Esther Rollins
Horace Rollins
Lucille Rollins
Bill Roots
Marie Rosell
Tina Mae Ross
Travis Ross
Elva Rushing
Carl Russell
Margurite Russell
Alvin Ruth
Angelo Salo
J. B. Sams
Buford Sanders
Frank Satterfield
Leona Sauck
Melvin Saunders
Rosemary Sawyer
Mary Louise Scherer
Wayne Scott
William Scott
Mildred Scruggs
Maurine Seale
J. B. Sharp

Maretha Shelton
William Shelton
La Verna Shepherd
Louise Shipper
J. C. Skinner
Antry Smith
Carol Smith
James Smith
Jack Smith
John Calvin Smith
Charles Snyder
William Sory
Mary Spencer
Frances Spring
Terrell Stallings
Burl Stelville
Jessie Stevens
Victor Stevens
Lee Stevenson
Wallace Stevenson Jr.
Andrew Stokes
Geraldine Stokes
Gordon Stone
Lewis Stone
Margaret Stone
Helen Suhler
Ruth Summers
Anna Sutherland
Mary Lee Swift
Orvel Tate
Ruth Taylor
Jack Telford
O. B. Terry
Norvil Thomas
Katherine Thompson
Mildred Thompson
Mary E. Thompson
H. A. Threlkeld
Amy Tilley

Virginia Telson
Clark Toldon
Elizabeth Tomlin
Agnes Tribbe
Lodelle Tudor
Millard Tully
Dixie Louise Vaden
Sarah Van Winkle
Frances Vermillion
Fondren Vinson
Lola Pearl Waddy
Earnest Walker
Vivian Walker
Mildred Wallace
George Ward
Thomas C. Ward
Margaret Warren
Evelyn Washburn
Edwin Watkins
Margaret Webb
Gladys Webber
Mary West
A. G. White
Raymond Whiteman
Thomas Whiteman
Beverly Wickwere
Evelyn Wiley
Emma Wilkes
Hazel Wilkins
Beachard Williams
Vivian Williams
Catherine Williamson
Victor Wilson
Otto Winfrey
Jack Woodall
Alitha Wooten
Dick Wright
Lloyd Wright
Dill Yates

Sponsor's Message to Class of June, 1931:

You have passed the first mile post in your high school career. You have yet before you three years—three golden years. Let us hope so; and let us remember that Work goes hand in hand with Hope, and the third companion of these two is Joy. May each of you live his allotted number of years and have as his companions these three—Work, Hope, and Joy.

MARTHA WATSON.

Activities

Publications

Sundial Directors

Miss Hallie D. Walker - - - - - -	*Literary Sponsor*
Miss Bliss Stone - - - - - - - -	*Art Sponsor*
Mr. E. D. Reed - - - - - - - -	*Business Sponsor*
Helen Hopson - - - - - - - -	*Editor-in-Chief*
T. K. Hutchins - - - - - - -	*Business Manager*

Editorial Assistants

Ruth Agnew
Marian Howrey
Frances Read

Sarah Lee Little
Jim Davidson
Ruth Clark

Clere Pearl Chunn
Verna Watawa
Katherine Hightower
Lovan Hall (Also Art Editor)

Art

Harold Elfenbein
William Elliott
Elizabeth Reed

Business

Frank Jared
Billy Egan
Jimmy Harris
Clifton Hooser
Elmore Tabor

The Sundial Staff wishes to express their appreciation for the assistance so kindly given by the following:

Loreadiah Chunn, Margarete Faucher and Mac Coker as well as for the help of those students who did the typing.

Stampede Directors

MRS. KYLE B. PRICE - - - - - - - - - *Sponsor*

CARL ADDISON - - - - - - - - - *Business Manager*

EVELYN MAE COFFEY - - - - - - - - *Editor-in-Chief*

Literary Critics
Velma Porter
Barbara Wilson
Ruth Mason
Ruth Guinn
Louise Cunningham

Activities
Frances Brusch

Organizations
Edna Mae Baumann

Languages
Bess McBride

P.T.A. and Alumni
Dorothy Frances Buford

Personals
Modene Rogers
Roy McGown
Need McGown

Circulation
Gordon Nichol

Exchanges
Pauline Wright

Athletics
L. D. Webster

Campfire
Katherine White

Art
William Elliott
Harold Elfenbien
Lovan Hall

Fine Arts
Jean Maury Greenwood

Jokes
Mary Connor
Mac Coker

Business Staff
T. A. Harris
L. M. McKinney
Jennings Fryar
Hirst Sutton
Richard Clark

The Stampede

DURING the year 1927-28, under the leadership of Mrs. Kyle B. Price and Evelyn Mae Coffey, the third set of *Stampede* magazines has been compiled and published successfully. Sunset High School is very proud of her magazine. Does it not give the students a chance to display their talents? Therein are found the works of our poets, artists, novelists, and reporters.

The *Stampede* has aided wonderfully in the development of school spirit during Sunset's three years. Through the *Stampede* every student is given an opportunity to take some part in the school activities.

At the annual meeting of the Texas High School Press Association at Belton, December, 1927, the *Stampede* was adjudged the second best edited monthly of all the high school magazines of the State. Sunset hopes, next year, to win back the cup which was hers in 1926.

Sunset has reason to feel fortunate in having a lady with so much ability and untiring devotion for the sponsor of its magazine. Without Mrs. Price the magazine could never have done so well.

Organizations

S. G. S. Club

OFFICERS

Katherine Cowan	*President*
Cinda Jane Simmons	*Vice-President*
Hazel Monroe	*Secretary-Treasurer*
Dixie Vaden *and* Cinda Jane Simmons	*Program Committee*
Dot Godwin	*Reporter*
Stevenson	*Sponsor*
George Richardson	*Mascot*

Motto—"One for all and all for one."
Flower—Sweet pea.

CHARTER MEMBERS

Katherine Cowan
Dixie Vaden
Hazel Monroe
Beatrice Pieree
Loyd Brandenburg
Eileen Brown
Mildred Cochran
Cinda Jane Simmons
Dot Godwin
Doris Davis
Charlotte Howell
Lois Malone

A. Z. Club

FIRST TERM OFFICERS

Fredda Hale	*President*
Bobbie Nell Burrows	*Vice-President*
Sarah Thurmond	*Secretary*
Nancy Halliday	*Treasurer*
Norma Waller	*Reporter*
Lucille Lanius	*Sponsor*
Mac Coker	*Mascot*

SECOND TERM OFFICERS

Norma Waller	*President*
Sarah Thurmond	*Vice-President*
Peggy Cockrell	*Secretary*
Nancy Halliday	*Treasurer*
Velma Porter	*Reporter*

S. F. S. Club

SEPTEMBER—JANUARY OFFICERS

Medara Wilson	*President*
Virginia Francis	*Vice-President*
Erin Cook	*Secretary-Treasurer*
Alice Schween, Gloria Jarette, Margaret Carter, Mae Lea Carter	*Social Committee*

JANUARY—JUNE OFFICERS

Louise Walters	*President*
Alice Schween	*Vice-President*
Marjorie Jarette	*Secretary-Treasurer*
Margaret Carter, Mary Emma Ford, Mozelle McDougal, Mae Lea Carter	*Social Committee*

Calendar

October 3, 1927	Initiation of New Pledges
October 28, 1927	"Spagetti Supper" at Louise Walter's
December 23, 1927	Dance at "Cliff Dale"
January 16, 1928	Bridge Luncheon and Shower for the Graduates
February 25, 1928	A Bridge Tournament

S. S. S. Club

PAULINE WRIGHT - - - - - - - - *President*
HAZEL FIELDS - - - - - - - - - *Vice-President*
THELMA JO FORD - - - - - - - *Secretary-Treasurer*
EVELYN FERGUSON - - - - - - - - - *Reporter*

MEMBERS

Zethal Bane
Veda Chenault
Geraldine Crosier
Allie Couch
Thelma Jo Ford
Evelyn Ferguson
Hazel Fields
Ella Giarraputa
Marian Howrey
Mattie Lou Mack
Katherine Owen
Mabel Pritchett
Pauline Wright
Dorothy Love
Merle Smith
Minnie Talbot
Bessie Lee Walker
Faith Wayne
Verna Wotawa

Social Calendar

November 9 ..... Theater Party at Melba
December 10 ..... Hobo Progressive Dinner
December 12 ..... Initiation
December 28 ..... New Year's Party and Dance
January 21 ..... Touring Party
February 10 ..... Valentine Party
February 22 ..... Theater Party at Melba
February 23 ..... Initiation
March 10 ..... Weiner Roast

Yobons Club

OFFICERS

Evelyn Mae Coffey	*President*
Sarah Lee Little	*Vice-President*
Frances Read	*Secretary*
Mary Connor	*Treasurer*
Miss Ripple Frazer	*Sponsor*

MEMBERS

Evelyn Mae Coffey
Sarah Lee Little
Frances Read
Mary Connor
Helen Hopson
Modene Rogers
Bess McBride
Edna Mae Bauman
Dorothy Frances Buford
Frances Brusch

Calendar

October 14	Initiation and Slumber Party
October 28	Backwards Party
November 5	Theater Party
November 18	Bowery Dance
December 27	Candy Pull
December 29	Bridge Party, Dance, and Slumber Party
December 30	Bridge Luncheon
December 31	Mexican Dinner, Bridge Party
February 17	Progressive Dinner

W. W. W. Officers

FALL TERM		SPRING TERM	
Mary Evelyn DuBois	*President*	Johnnie Tucker	*President*
Johnnie Tucker	*Vice-President*	Mary Webster	*Vice-President*
Mary Barnett	*Secretary-Treasurer*	Ila Grace Woodward	*Secretary-Treasurer*
Virginia Clark	*Stampede Reporter*	Mary Barnett	*Stampede Reporter*

W. W. W. CALENDAR (1927-1928)

October 10 ..... Officers elected for Fall Term

- Mary Evelyn DuBois - - - - - *President*
- Johnnie Tucker - - - - - *Vice-President*
- Mary Barnett - - - - - *Secretary-Treasurer*
- Mr. Bushmann - - - - - - *Sponsor*

October 31 ..... Initiation at Home of Mary Evelyn Du Bois

November 5 ..... Weiner Roast and Dance for the Football Boys given by Wilma Parham

November 15 ..... Bridge Party Given by Mary Lee Swift

December 3 ..... Hot Dog Booth in Carnival

December 22 ..... Christmas Dance at Home of Julia F. White

February 8 ..... Officers Elected for Spring Term

- Johnnie Tucker - - - - - - *President*
- Mary Webster - - - - - *Vice-President*
- Ila Grace Woodward - - - - *Secretary-Treasurer*
- Mary Barnett - - - - - - *Reporter*

March 17 ..... St. Patrick's Day Party at Home of Virginia Clark

April 1 ..... Majestic Theater Party

Home Economics Club

FIRST TERM OFFICERS

VERONA SUE BASSETT - - - - - - - *President*
RUTH BRILEY - - - - - - - - *Vice-President*
NELLE ROBERTS - - - - - - - - *Secretary*
HELEN FERGUSON - - - - - - *Parliamentarian*
MARJORIE ALLISON - - - - - - - - *Reporter*

SECOND TERM OFFICERS

LOIS DELL SPILLERS - - - - - - - - *President*
RUTH MILLER - - - - - - - - *Vice-President*
EDITH DAVIDSON - - - - - - - - *Secretary*
HELEN FERGUSON - - - - - - *Parliamentarian*
GRACE COBB - - - - - - - - - *Reporter*

The Journalism Department

Oak Cliff Tribune Reporter - - - - VELMA PORTER

Sport Writers for Dallas Papers

Dallas News - - - - - - - - - MAC COKER
Times Herald - - - - - - - - HAROLD ELFENBEIN
Dallas Journal - - - - - - - - - LOVAN HALL
Dallas Dispatch - - - - - - - L. D. WEBSTER

Journalism Scrap Book

Marion Meek
Iris Reed
Evelyn Mae Coffey
Bess McBride
Roland Busse
Nancy Halliday
Evelyn Ruth Ferguson
Mac Coker
Velma Porter
Norma Waller
Sara Lee Little
Charlotte Cogdell
Mary Alice Craddock

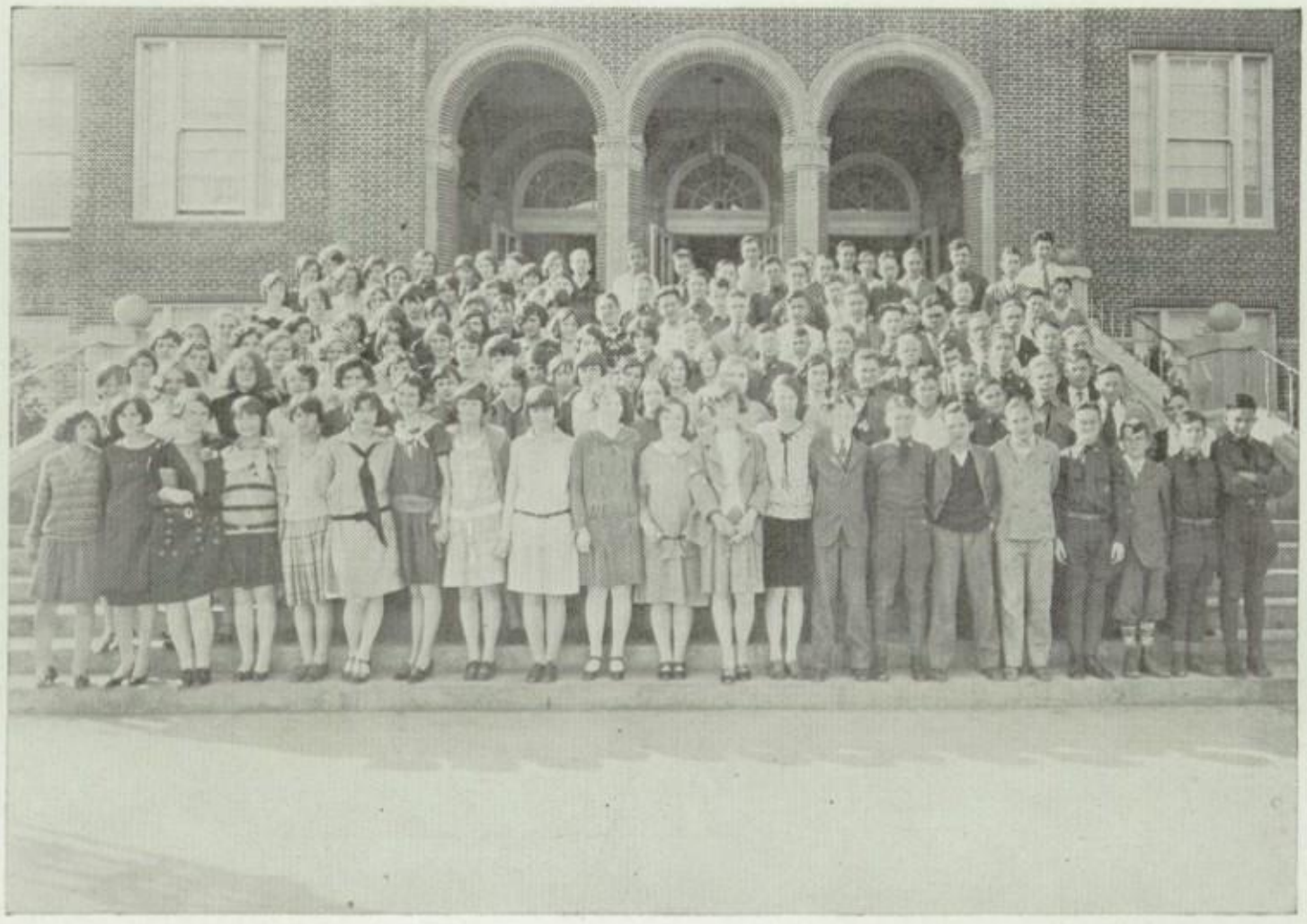

Sodalitas Latina

OFFICERS—*First Term*

HIRST SUTTON - - - - - - - - - - *President*
JOHN EVANS - - - - - - - - - - *Vice-President*
LOUISE CAIN - - - - - - - - *Secretary-Treasurer*
ELLA GIARRAPUTO - - - - - - - - - *Reporter*

Second Term

JOHN EVANS - - - - - - - - - *President*
HIRST SUTTON - - - - - - - - - *Vice-President*
JEANNE MAURY GREENWOOD - - - - - *Secretary-Treasurer*
ELLA GIARRAPUTO - - - - - - - - - *Reporter*

Sponsors—MISSES DAPHNE HELMS *and* AGNES EDWARDS

THE Latin Club was organized under the direction of Misses Helms and Edwards, teachers of Latin, to promote a closer union between teachers and pupils, to obtain a greater knowledge of Roman customs and literature, and to form a closer tie among students of Latin. The regular meeting is held on Thursdays, with one social meeting each semester.

The Ad Ridendum, always a special feature of the club and the literary numbers such as the meaning of the Saturnalia; a Day in Roman School; Roman Superstitions of Our Own Time; and Roman Women, have been especially enjoyable.

Latin Tournament

THE chief concern of the Latin Club at present is to foster the activities of the Latin League Tournament. In this connection the essay contestants have already been determined. They are as follows:

Barbara Wilson	Fourth Year
Marjorie Allison	Third Year
Alice Hoover	Second Year
Hugh Hall	Second Year
Evelyn Washburn	First Year
Stewart Evans	First Year

The elimination contest to determine the Sunset representatives for the written examination at Commerce, April 13, was held two weeks prior to that date.

The Spanish Club

FIRST TERM

Ruth Louise Josey	*President*
Mary Webster	*Vice-President*
Jessie Kirkpatrick	*Secretary-Treasurer*
Marion Howrey	*Stampede Reporter*

SECOND TERM

Hurst Sutton	*President*
Ruth Louise Josey	*Vice-President*
Palyree Cornelius	*Secretary-Treasurer*
Clere Pearle Chunn	*Stampede Reporter*

Spanish Club

CLUB CALENDAR

Nov. 2—Organization of Spanish Club; Election of Officers.
Nov. 17—Second Meeting of Spanish Club.
Dec. 2—Spanish Club Initiation Party.
Feb. 28—Meeting of Spanish Club.
March 1—Meeting of Spanish Club.

THE Spanish Club has certainly done its part this year to keep Sunset always doing something new. One of the biggest fiestas ever seen was given by the Spanish Club. Then, too, Sunset's Spanish Club furnished all the music at the Spanish poetry contest at Bryan.

At the present there are about seventy members in the Spanish Club there are hopes of having a good many more members by next year.

The French Department

IN September, 1926, it was found that only twenty pupils were enrolled in the French Department from the preceding term. In January, 1928, one hundred and ten pupils were taking French. Surely, there must be something exceedingly interesting and worthwhile in the French Department to cause such a remarkable growth!

Well, the language "speaks" for itself! No more interesting, beautiful, or musical language may be found than that of the French. It is also a universal language, and one which would help a person in the study of any of the other Romance languages. How, too, could one have a complete education and be entirely cultured this day and time, without at least a general idea of French? He could not be, for French is the language of culture.

Besides regular class-work, required in the Teachers' Handbook, the pupils of the upper classes studied plays, and stories, while the pupils of the lower classes read French magazines and

newspapers. The pupils of French work doubly hard on all these things, for the French Department has a custom by which the pupil who makes the highest average for the entire semester receives a beautiful gold medal. The pupil presented with this honor for the Fall Term was Annie Campbell, a student in the French IV class. It is not yet known who will be the honored one for the Spring Term.

This year, all the High Schools of Dallas are showing what the different Departments of each school are doing, by exhibiting the work at Fair Park, early in the Spring. The French Department of Sunset will have in the exhibit: French stamps, collected by various students of French, French coins of different sizes and valuations, maps showing the old provinces of France, and books containing pictures of the different cathedrals, castles, summer resorts, cities of interest and costumes worn by the French peasants in different provinces. This list of interesting things would not have been quite complete without the list of French words the upper classmen found in our every day English which came, without a change, from the French language.

The French Department boasts of one of the finest clubs in Sunset. Le Cercle Francais holds its meetings, regularly, each week. Carefully planned programs, consisting of music, speaking, and business discussions are carried out. When the Fall term began, the Club held a grand Initiation of the Freshmen members. The usual tricks were played on the poor, unsuspecting children, after which they were fed generously, and made to forget their troubles. The two divisions of the French I class held a contest in which the losers were to entertain the winners with a weiner roast. The French I-1 class gave the French I-5 a very successful dance at Cliff Dale Country Club, on March 31, a banquet honoring the Senior members of the Department, a flower battle (after an old French custom of the Riviera), the presentation of a clever French play, and picnics galore.

Any one who wishes to learn a wonderful language, know a highly interesting teacher, and have truly good times is welcome to the French Department presided over by Mrs. Odette Smith, one of the finest teachers anywhere.

Sunset Scholarship Club

FIRST TERM OFFICERS

Lorediah Chunn	*President*
Margaret Faucher	*Vice-President*
Pauline Wright	*Secretary-Treasurer*
Clere Pearl Chunn	*Reporter*

SECOND TERM OFFICERS

Evelyn Coffey	*President*
Ruth Clark	*Vice-President*
Hirst Sutton	*Secretary*
Clere Pearl Chunn	*Treasurer*
Pauline Wright	*Reporter*

Sunset Scholarship Club

MEMBERSHIP in the National Honor Society is based on scholarship, service, leadership, and character. The following students have been elected members of the Sunset High School Chapter:

From the 4A Class:

Coffey, Evelyn
Howrey, Marion
Hopson, Helen
Mason, Ruth
Agnew, Ruth
Walling, Ruth
Johnson, Tom
Wright, Pauline
Evans, John
Clark, Ruth
Wagner, Hazel Marie
Talbot, Minnie
Emerson, Marybel
Rogers, Modene
Garvin, Grace
Porter, Velma
Elfenbein, Harold
Nash, Cleve

From the 4B Class:

Sutton, Hirst
Ford, Mary Emma
Cockrell, Peggy
Scott, Roy

Girl Reserves

OFFICERS

Faith Wayne	*President*
Kathrine Hightower	*Vice-President*
Minnie Talbot	*Council Representative*
Marion Meek	*Secretary*
Jonnie McLarty	*Treasurer*

COMMITTEE CHAIRMAN

Marion Howery	*Social*
Allene Good	*Program*
Harriet Hamilton	*Service*
Dorothy Farrell	*Ring*
Marie Abbe	*Phone*
Pauline Wright	*Reporter*
Mary Nyroth	*Advertising*
Verna Wotawa	*Music*

ADULT COMMITTEE

Miss Bess Hackett	*Advisor*
Mrs. Leta Skiles Lowry	*G. R. Executive*

Purpose

"To be true to the best in ourselves and seek the best in others; be a friend to God and to all the world."

CODE

As a Girl Reserve I will strive to be

Gracious in manner
Impartial in judgment
Ready for service
Loyal to friends

Reaching toward the best
Earnest in purpose
Seeing the beautiful
Eager for knowledge
Reverent to God
Victorious over self
Ever dependable
Sincere at all times.

THE object of the Girl Reserve movement is to make a contribution to those elements in the life of a girl which set free the ideals and convictions that help a girl to live as a Christian of her age should live and to aid her to put into practice in her community her standards of Christian living. It endeavors to help a girl grow through normal, natural activities into those habits, insights and ideals which will make her a responsible, eager woman, capable and ready to develop and share in those group expressions which are making effective the purpose of God in the world.

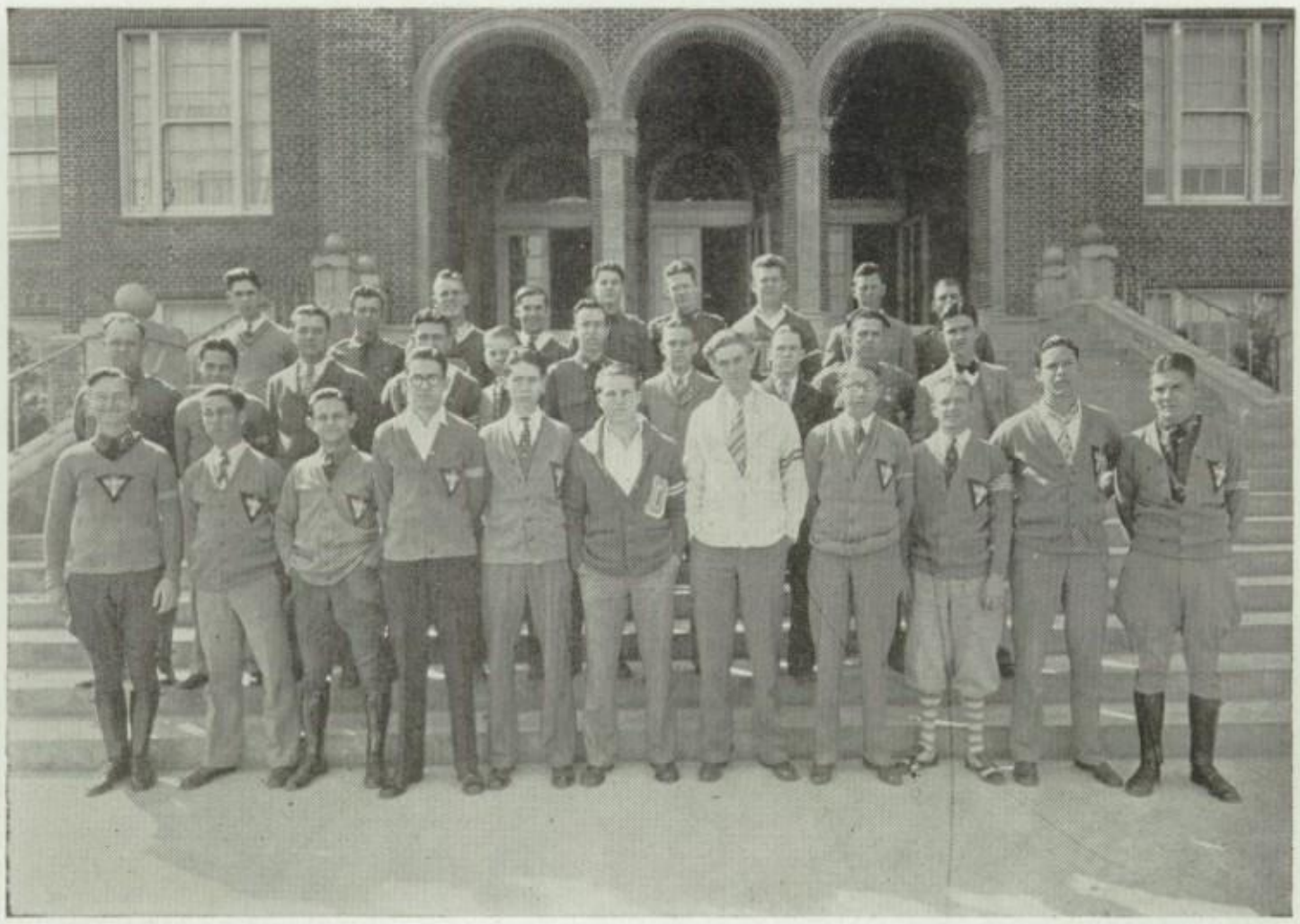

Senior Hi-Y

OFFICERS

First Term		*Second Term*	
David Lacy	*President*	Alfred Libby	*President*
Hugh Carpenter	*Vice-President*	Bently Murph	*Vice-President*
William Elliott	*Secretary-Treasurer*	Lafayette Franks	*Secretary-Treasurer*
Alfred Libby	*Reporter*	Hirst Sutton	*Reporter*
Bently Murph	*Sergeant-at-Arms*	David Lacy	*Sergeant-at-Arms*
Carl Addison	*Parliamentarian*		
Major A. C. Burnett	*Sponsor*		

MEMBERS

Donald Barnett
Tilman Cleland
Mac Coker
Jim Davisson
Harold Elfenbein
Don Fox
Ed Goodwin
Frank Griffies
Shirley Griffin
Clifton Hoosier
James Herndon
T. K. Hutchins
Lovan Hall
Frank Jard
William King
Judson Loupot
Jack Lynch
Henry McKay
Sam McLemore
Jack Patton
Paul Peck
Rupert Parker
W. J. Sanders
Ryan Turley
L. D. Webster

Junior Hi-Y

OFFICERS

First Term		*Second Term*	
Frank Griffies	*President*	Hugh Hall	*President*
Hugh Hall	*Vice-President*	Walter Gowdy	*Vice-President*
Egmont Smith	*Secretary*	Paul Davis	*Secretary*
Walter Gowdy	*Treasurer*	Robert Walling	*Treasurer*
		Allen Smith	*Sergeant-at-Arms*

PRESENT MEMBERS

Hugh Hall	Virgil Murph	James Wallace
Walter Gowdy	C. E. Orr	Oxford Carter
Bill Gowdy	Frank Brundrett	Billy Campbell
Paul Davis	C. B. Peterson	Clayton Aires
Robert Walling	Horace Cockrell	Carlton Caddell
Allen Smith	L. H. Graves	L. F. Pratt
Ewell Thompson	Walter Morrison	John Calvin Smith
Wendell Hutchins	Thomas Goodman	Frank Geyer

The Junior Hi-Y, which is a product of the Senior Hi-Y Club, was organized in February, 1927. The membership is made up of twenty-five Freshmen and Sophomores of good standing in the school. Meetings are held every Friday night at the Y. M. C. A. Building. The purpose of the Junior Hi-Y is the same as that of the Hi-Y Clubs throughout the nation, "to create, maintain, and extend throughout my school and community high standards of Christian character."

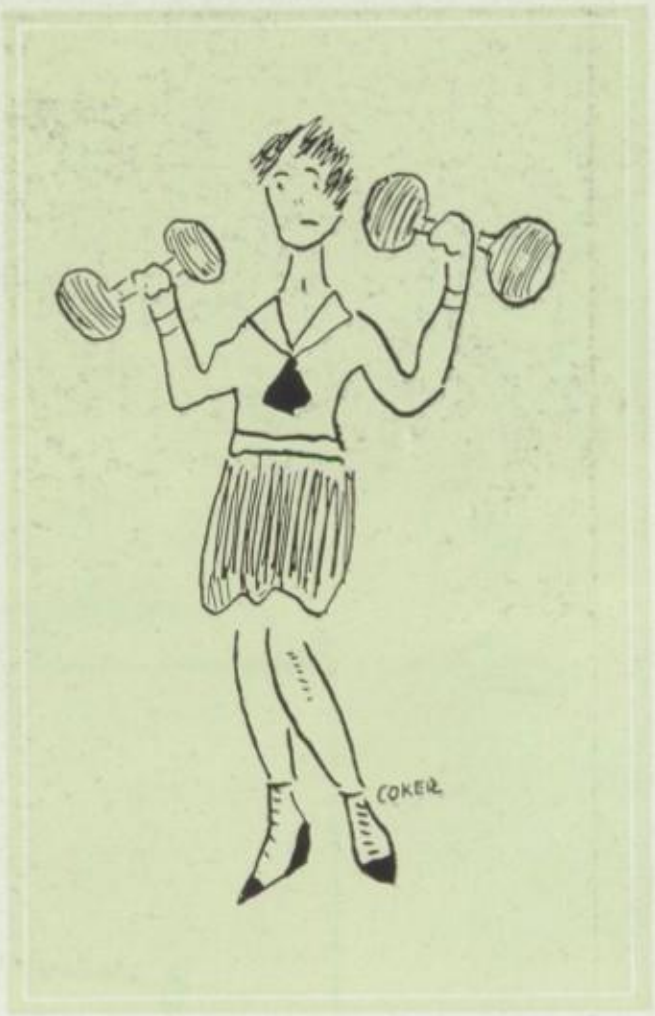

Physical Training

Nutrition Class

THE Nutrition Class consists of Gym pupils only. It was organized under the direction of Miss Thoene. The purpose of this class is to help the girls who are eight or more pounds underweight to gain weight. Each girl is weighed every month. Her height is measured the beginning of each term; together with her weight and age her correct weight is determined.

The girls who are in this class use the last five minutes of one study hall period each day, to drink either a half-pint of sweet milk or a cup of hot chocolate with two graham crackers. No, the girls are not allowed to drink this with their lunch; they must drink it on an empty stomach.

It has been figured out that the average girl gains five and a half pounds or more in 18 weeks.

Teachers have reported that the nutrition girls are doing better work than usual. Mothers are in favor of this class also. The class consists of 151 members.

Volley Ball—Gym

EVER since Sunset started three years ago, volley ball has been one of the major sports in the Physical Training Department. Teams were organized in each class, and the Varsity team was selected from the class teams.

The first year the members of the Alumni Team, who were composed of the Oak Cliff High School members, played the Varsity Team. The Alumni Team was victorious and thus far have kept a clean slate. There is much competition between the Alumni and Varsity teams and each looks forward to the coming year so that they may try for honors.

Each team during the volley ball season has a work-out every morning and is very faithful about training. The volley ball tournament is held before school and the members have plenty of pep and interest to get up early and be on time.

The following girls were this year's members including both Alumni and Varsity teams:

Zethal Bane
Ernestine Bauman
Ruth Curry
Ruth Guinn
Fredda Hale
Fern Henley
Helen Hopson
Lucille Lanius
Eula Morgan
Frances Read
Minnie Talbot
Faith Wayne
Verna Wotawa

Baseball Team

THE winning baseball team of the entire Physical Education Department was chosen by a process of elimination. Each of the four classes was divided into baseball teams. The winning team of that class played against the winning team of the other classes. Most of the tournament games were played out on the playground before school, from 8:00 to 8:30. From all the winning teams the best players were elected to play on the Sunset Baseball Team. This group played the Alumni Team, that is, those girls having received baseball letters from previous years.

The following girls made the team: Fern Henley, Nellie Campbell and Zennita Hollingsworth, from the Second Period Class; Ernestine Bauman, Sara Lee Little, Frances Read, Jean DeWitt, Jessie Mae Stephens, Ann Wilkinson, Ruth McLemore, Lovena Short, Verna Watowa, Lois Armstrong, DeLois Morris, Genevieve Huitt and Ethel Bailey from the Eighth Period Class; Ruth Langley from the Seventh Period Class. These girls received baseball letters for their ability to play good baseball.

Hiking Squads

HIKING was introduced in the Gym Department for the first time in 1927. Five squad leaders—Mary Barnett, Minnie Talbot, Verna Wotawa, Aline Good, and Naomi Griffith —were appointed by Miss Thoene. Each leader was in charge of a squad of ten girls and had a certain day on which to hike.

In order to promote interest, an emblem in the form of a Bison was offered as a reward to the squad that hiked the greatest number of miles. This emblem was designed by Lucille Lanius, a member of the Physical Training Department.

The number of miles hiked by each squad was as follows: Mary Barnett 32, Minnie Talbot 43, Verna Wotawa 53, Aline Good 115, and Naomi Griffith 116.

Since Aline Good's and Naomi Griffith's squads ran such a close race, the emblems were awarded to the members of both squads.

Sunset Dippers

THE Sunset Dippers was a group of girls from the "gym" classes of Sunset who took a dip every Tuesday and Thursday for eighteen weeks in the Y. W. C. A. pool.

The purpose of this club was to prepare for passing the Life Saving Course given in March.

Forty-nine girls enrolled. The most faithful members were Kathleen Carter, Catherine Bentinck, Doris Davis, Evalyn Harper, Merle Smith, Edra Erickson, Grace Garvin, Anna Catherine Strobel and Eileen Brown. As a favor of the Y. W. C. A. they were given a special rate.

Six of the girls were chosen to be in the Water Pageant given by the Triton Club at the Y. W. C. A.

The girls enjoyed swimming at the Y. W. C. A., and it has been said by some of their parents that it has helped them both mentally and physically.

Junior Life Savers

LAST Spring, as an outside school activity, a group of girls was organized for the purpose of improving their swimming so that they might become members of the Junior Life Saving Corps. This group was under the supervision of Miss Williams and Miss Lang, Y. W. C. A. swimming instructors.

The class met every Monday afternoon at 4:00 in the Y. W. C. A. pool for an hour's instruction. Each girl was required to practice at least once a week other than Monday. After ten weeks of training a test was given by the Dallas representative of the Red Cross Life Saving Corps and the following girls passed the test:

Ruth Agnew
Eileen Brown
Nell Campbell
Helen Dye
Edra Erickson
Alleen Good
Zenitta Hollingsworth

The girls who passed the required examination were awarded emblems and pins. Five hours guard duty were required for every Junior Life Saver as well as the repetition of a similar test.

The entire group not only received a great deal of good from the class but also an equal amount of pleasure.

The Junior Life Savers of Sunset, under the direction of Miss Thoene, assumed the responsibility for the Dip Club and the girls of the club were under the instruction of the Life Savers. This club was organized to prepare the girls for the Junior Life Saving course this Spring.

Posture Week

IN an effort to promote good posture among the high school girls of Sunset, a week in February was set aside for a posture entertainment and dance. A pageant, directed by Miss Thoene and written by Helen Matthews, was given at four o'clock, February 17, in the gym. An admission of twenty-five cents was charged for the entertainment and dance. The student body of Sunset, together with the parents and friends of the students, composed a large number of spectators.

After the orchestra had furnished music for an hour, the Posture Model, Helen Matthews, entered at the center of the Gymnasium and took her place at the center of the platform decorated in purple and white. Good Health, Bessie Lee Dalton, then entered, bearing her name on a placard. She explained what she stood for and tried to persuade the Model, who was searching for a suitable name, to represent Good Health. Juanita Brothers, Betty Brown, Eileen Brown, and Mary Jane Jack, each presented a placard bearing the words, *Personality*, *Happiness*, *Personal Appearance* and *Good Disposition* and were in turn refused by the Model who then asked for a name including all. Minnie Talbot, the Posture Queen for 1928, presented the Model with a placard bearing the words *Good Posture*. The Model accepted the placard, and after each attendant had sung a song describing her name, the Model and attendants in their suitable suits left the Gym.

At five-thirty the last strains of "Home Sweet Home" rang through the Gym, and young and old as they left the dance all agreed it had been a huge success from the standpoint of Posture as well as being one of the best matinee dances ever given.

The Sunset Health Club

THE members of the "Sunset Health Club" are a group of happy, healthy students. Every girl who becomes a member must be within three pounds of her correct weight. A student does not have to be a member at the beginning of the year, but can work up to the standard of the club. The nutrition class is organized for that purpose. In order to see how much the students are gaining, they are weighed each week.

This club is strictly a social organization. Every member is out for a good time, and a number of dances, parties, and picnics were enjoyed after its organization.

The Honor Roll of this club consists of the following:

Bessie Mary Alsworth
Ruth Hargis
Evelyn Harper
Bessie Mae Rawlins
Helen Collins
Pollyree Cornelius
Elizabeth Dunn
Ruth Fix
Alma Fitzgerald
Nellie Margaret Giles
Vera Hutchinson
Lucille Mauldin
Mary Rockett
Lucille Gamble
Dorothy Dickerson
Ruth Barnes
Alice Bauman
Colleen Brown
Katherine Conroy
Mildred Cooper
Louise Granberry
Peggy Kain
Mae Ruth Keedy
Maxine Martens
Hazel Milburn
Evelyn Washburn
Margaret Webb
Ora Alsworth
Doris Briggs
Francis Brown
Velva Cantrell
Francis Elam
Imogine Gay
Mary Koon
Lillian Lancaster
Ruth Parks
Lola Merl Talkington
Ruth Garrett
Frankie Mae Hanson
Mildred Caster
Dorothy Abshire
Delma Anderson
Ada Eva Armstrong
Florence Carr
Mary Louise Cherry
Lucy Anna Elmer
Adell Hendricks
Helen Jones
Clarita Raney
Evelyn Smith
Jessie Stevens
Mildred Thompson
Eillen Brown
Dorothy Bush
Helen Davidson
Edith Hammock
Lois Malone
Doris Miller
Winifred Relf
Edna Webber
Louise Wise
Lillie Mae Younger

Gym Demonstration

THE annual demonstration of the Physical Education Department of Sunset High School was held May 19, 1927. Each class showed what they had been doing in their Gym work during the whole term.

The all-round sport girl was chosen both by her classmates and a Faculty committee as the best girl sport in the Physical Training Department. The following girls were selected as the best all-round sports by the students in their respective classes:

Nell Campbell—Second period class
Lois Dell Spillers—Third period class
Ruth Berry—Fourth period class
Mary Webster—Sixth period class
Gay Rounsaville—Seventh period class
Naomi Griffith—Eighth period class

Ruth Berry, of the fourth period class of Freshmen, was elected the best all-round sport girl of all the classes. She was given this honor because of the following qualifications:

1. Perfect attendance.
2. Passed inspection every Monday.
3. Passed posture test every six weeks.
4. P. T. Grades—95-97.
5. Excused twice because of sore feet.
6. Made 175 points in stunts (Winning team).
7. A leader.
8. Honest.
9. Popular.
10. Always does more than is expected of her.
11. Perfect attendance to nutrition class (Gained four pounds in eighteen weeks).
12. Game—always willing to try.
13. Passed in all subjects—89 lowest grade.
14. On Honor Roll.

She was a IA and fourteen years old.

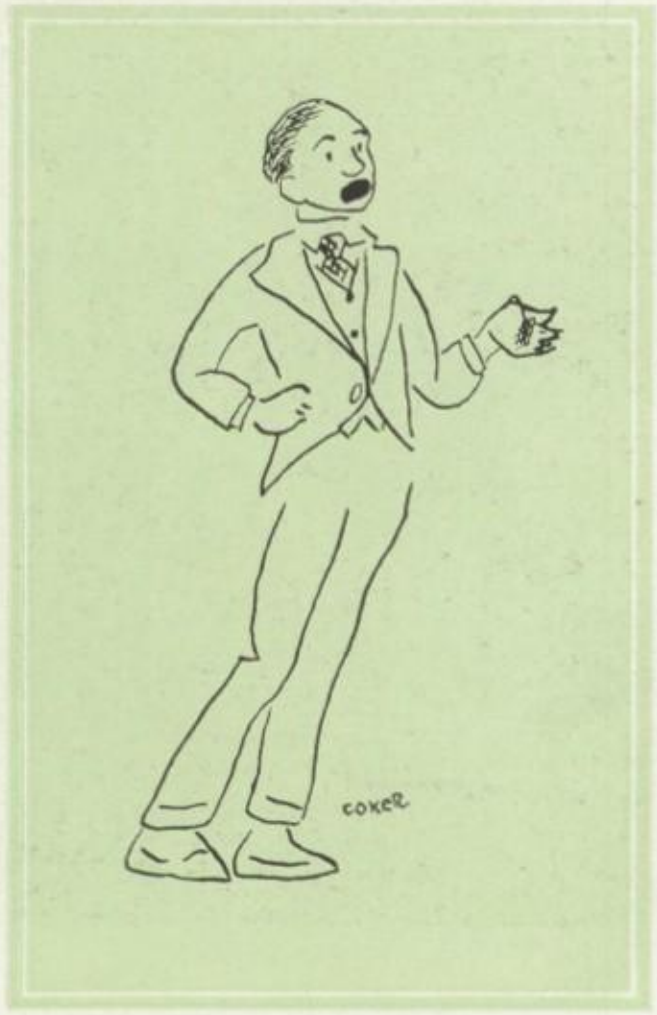

Other Activities

Glee Club

OFFICERS

Frank Griffies	*President*
Lillian Wallace	*Vice-President*
W. J. Sanders	*Secretary*
Helen James	*Treasurer*
Emma Wilkes	*Stampede Reporter*
Beulah Johnson	*Program Chairman*
Frank Griffies W. J. Sanders	*Librarians*
Lillian Wallace	*Pianist*
Otto K. Michels	*Instructor*

Soprano

Ayers, Nora
Bauhnan, Velma
Brewer, Bertha Mae
Coker, Christine
Cottle, Velma
Evans, Patsy
Folderg, Alma
Glass, Mamie
Griffin, Margaret
Hawes, Billie
Hughes, Ouida
Johnson, Beulah
Koiner, Florince
Lune, Thelma
Martin, Ethel
Maupin, Doris
Moseley, Virginia
Nelson, Orvilline
Norton, Eura
Randerson, Aphton
Sewell, Annie
Siegal, Hilda
Tilson, Virginia
Turquette, Maurine
Walker, Mildred
Walters, Margaret
White, Kathleen
Wilkes, Emma

Alto

Ansley, Elizabeth
Ashley, Jean
Benat, Louise
Bridgewater, Mable
Clark, Agnes
Clark, Venetia
Gay, Marguerite
James, Helen
Lewis, Mary
McElroy, Erlene
Pace, Agnes
Potter, Margie
Roberts, Marie
Sandefer, Hazel
Vermillion, Frances
Wilson, Amy

Tenor

Bishop, Jack
Brannor, Elisha
Bray, Von
Brown, Arthur
Griffies, Frank
Johnson, Gilbert
Orr, C. E.
Potter, Melvin
Sanders, W. J.
Singleton, Jimmie
Taylor, Gene

Bass

Chesnutt, Philps
French, Blake
Frost, Herschel
Hill, Avon
McMurry, Charles
Owen, Joseph
Smith, Vienny
Teague, D. M.
White, A. G.
Woodall, Jack

Seventh Period Orchestra

First Violin

Dorthy Burgess
Erma Caddel
Mary Ellen Dunlap
Mary Jenkins
Lucile McDaniel
Cliftine Peese
William Choffer

Second Violin

Grace Brazzel
Jerry Brooks
Bernice Smith
Ed Crocker
Hugh Hall
Tracy Murrell
Herman Peterson

Piano

Mary Jenkins
Ezell Thomas

Cornet

Horace Rollins
Billy Morgan
Eurell Thompson
Jack Scruggs
Frank Brandrett

First Clarinet

Carlton Caddel
Max Holtier
Fred Hutsell
James Livingston
Walter Quinn

Saxaphone

Janie Ruth Tues
Marvin Delton
Fred Edwards
Gerald Hunt
Joe Poudron
Herbert Renolds Jr.
G. W. Rupe

Bass Saxaphone

Revely Moore

Drums

Jimmie Yates

Baritone Horn

Ed Roy Murry
Dortha Pue

DIRECTOR

Otto K. Michels

(Continued on p. 104)

Eighth Period Orchestra

OFFICERS

Mary Jenkins	*President*
Herschel Nelson	*Vice-President*
Bessie Hazelwood	*Secretary*
Erma Caddel	*Treasurer*
Lucile McDaniel	*Chairman of Social Committee*
Marion Mullican	*Chairman of Social Committee*

Violin

Bessie Hazlewood
Mary Jenkins
Maurice Robertson
Albert Luper
Marie Anderson
Nell Carroll
Ruth Jenkins
Roberta Randerson
Elizabeth Snyder
Oxford Carter
Glenn Kithington

Bass Violin

Cecil Wolfe

Piano

Sam Stanford
Thomas McBride
Mozelle McDoughal

Cello

Erma Sue Dillon

Banjo

Allen Riche

Clarinet

Paul Evans
Woodard Pardue
Roy Scott

Cornet

Marian Mullican
Sarah Potter
Milton Eliot
Billy Livingston

Trombone

Carl Bates
Edwin Bruce
Gordon Steinhoff
Paschal Tatum

Saxaphone

Katherine McGinn
William Burke
Preston Cumming
Gerald Hunt
Ed Powell
Paul Richter
Donald Wilson

Drums

Felix Taneo

DIRECTOR

Otto K. Michels

Public Speaking Activities

BANQUETS, contests, and plays have headed the 1927 and 1928 calendar of the Public Speaking Department.

"Daddy Long-Legs" was given in November, "A Christmas Chime" in December, "Trifles" in February, and the "Ghost Story" in March. The January Senior Play, "Come Out of the Kitchen," featured some of the Public Speaking students. "Thy Kingdom Come" was given at Easter.

The contests entered by the pupils in this department were debate, oration, essay, one-act play, extemporaneous speaking, declamation, spelling, and the Greenwood speaking contest.

Two banquets have been given. The first, which was held in January, carried out the idea of an aeroplane. Raymond Ezell acted as toastmaster. The spring banquet, over which Alfred Libby presided, was given with even greater success than the previous one.

The officers elected for the Spring term for the two sections of the department were as follows:

BEGINNING CLASSES		ADVANCED CLASSES	
Don Fox	President	Alfred Libby	President
Llewellyn Davis	Vice-President	Owen Olive	Vice-President
Mae Lea Carter	Secretary	Ella Giarraputo	Secretary
Need McGown	Treasurer	Evelyn Robertson	Treasurer
Mary Webster	Reporter	Sarah Thurmond	Reporter

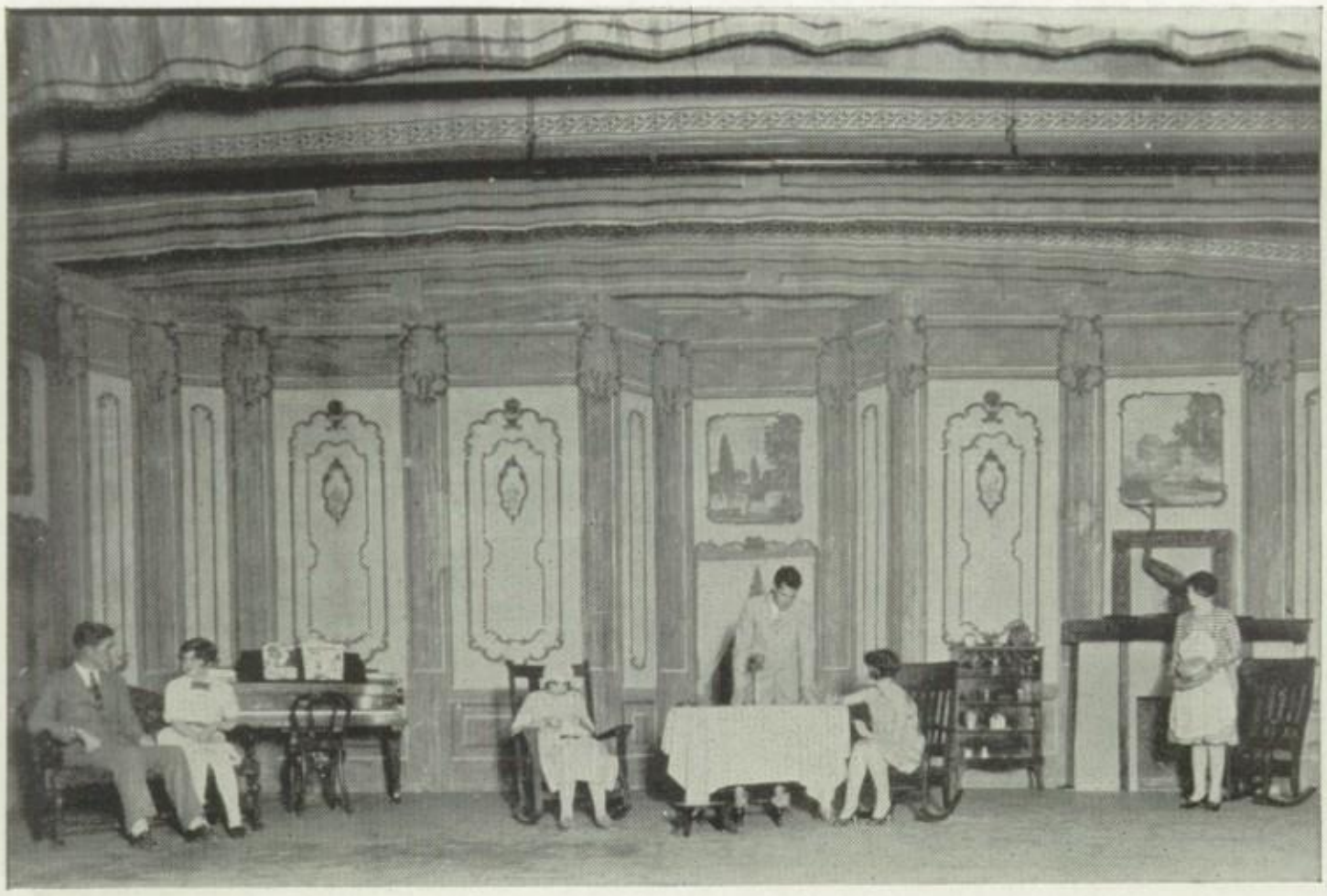

"Daddy Long-Legs"

THE annual department play was presented on November 10, 1927. It was "Daddy Long-Legs", a comedy in four acts. Many said it was the best high school play ever given.

Everyone knows the story of the play. It is of a talented girl who is in the John Grier Home, an orphanage. One of the trustees becomes interested in her career and sends her to college. There she meets him as "Jervis Pendleton," an uncle of her rich room-mate. They fall in love, but "Judy" will not marry "Jervis" because she is an orphan. "Jervis" interprets her refusal as an acknowledgment of her love for "Jimmie", the brother of another room-mate. In the fourth act "Judy" discovers "Jervis" is her "Daddy Long-Legs" and all is well.

The cast was as follows:

Sadie Kate	Ruth Clark
Gladiola	Velma Porter
Loretta	Louise Rollins
Mamie	Agnes Tribble
Susie	Sue Netta Ford
Freddie Perkins	George Brundrett
Mrs. Lippitt	Allie Couch
Judy	Sarah Thurmond
Miss Pritchard	Louise Walters
Cyrus Wykoff	Billy Egan
Abner Parsons	Alfred Libby
Jervis Pendleton	Gordon Nichol
Sallie McBride	Ella Giarraputo
Julia Pendleton	Lillian Lucas
Carrie	Edna Polley
Mrs. Pendleton	Elizabeth Lawton
James McBride	Tyler Duncan
Mrs. Temple	Floy Braden
Griggs	Robert Bone
Walters	Roy McGown

Just like "Seventeen," "Daddy Long-Legs" was an over-whelming success. We Sunsetters think we have the finest Public Speaking Department and the best coach and instructor in the Southwest.

"A Christmas Chime"

A TRUE Christmas spirit pervaded the halls of Sunset after the December play, "A Christmas Chime," given on the Friday before the holidays.

The following made up the cast which performed at school: "Gladys," Dorothy Buford; "Joe," Jack Morriss; "Dolly," Helen Green and "Ted," Fred Anderson.

The play was also given at the Lions' Club, at the Adolphus Hotel, at the Y. W. C. A., and at the Women's University Club. Those who made up that cast were "Gladys," Ella Giarraputo; "Joe," Billy Egan and Tyler Duncan; "Dolly," Annie Sewell; and "Ted," Kenneth Rice.

The One-Act Play

THE one-act play for the contest among the Dallas high schools that was chosen by the coach, Miss M. G. Myers, was "Trifles," a mystery play. It won second place in the contest, while Sarah Thurmond playing the role of "Mrs. Hale" received the honor of being the best actress over the other girls in the five different high schools plays.

The cast was "Mr. Hale," Arthur Siler; "Mr. Peters," George Richardson; Mr. Henderson," Gordon Nicol; "Mrs. Peters," Allie Couch and "Mrs. Hale," Sarah Thurmond.

The play is the story of a woman who has killed her husband because he killed her canary bird. The men look for evidence, but the women feel sorry for the accused woman and destroy it. The woman is not convicted.

The play, according to those who saw it, was a decided success.

Sunset Contestants

Nichol	Libby	Porter
Richardson	Hoover	Couch
Hetherington	Thurmond	Agnew
Murph	Giarraputo	Robertson

Contestants

The contestants entered in the city contests are entered to go far into the finals. Those chosen to represent Sunset this year are listed below.

Declamation: Velma Porter, Glenn Hetherington.

Essay: Alice Evelyn Hoover.

Spelling: Barbara Wilson, Letha Alverson.

Debate: Ella Giarraputo, Evelyn Robertson, Ruth Agnew, Alfred Libby, Bently Murph.

One-Act Play: Allie Couch, Sarah Thurmond, Arthur Siler, George Richardson, Gordon Nichol.

Extemporaneous Speaking: Annie Mae Salter.

The Greenwood contest for boys and the Oration Contest are going to be entered, although, when the Sundial goes to press, our representatives have not as yet been chosen.

The Public Speaking Department of this year is hoping for many successes to be won, not for the glory of the Department, but for the glory of Sunset.

"Come Out of the Kitchen"

CAST

Paul Dangerfield (Smithfield)	Nelson Rees
Olivia Dangerfield (Jane-Ellen)	Loreadiah Chunn
Elizabeth Dangerfield (Arminita)	Lillian Lucas
Charles Dangerfield (Brindy)	Bill Carter
Mandy	Margaret Faucher
Randy Weeks	Raymond Ezell
Mr. Crane	Robert Pollard
Mrs. Falkner	Katherine Crawford
Cora Falkner	Vera Dee Smith
Lefferts	Stewart Beckley

The play was produced by Miss Myers. The stage managers were Jasper Dunn, William Hetherington, and Erin Cook.

"Pals First"

THE CAST

Danny	Llewellyn Davis
Dominie	George Richardson
Uncle Alex, A Servant	Jasper Dunn
The Squirrel, A Tramp	Alfred Libby
Aunt Caroline, A Servant	Annie Sewell
Judge Logan	David Lacy
Jean, Judge Logan's Niece	Sarah Thurmond
Dr. Chilton	Billy Egan
Miss Alicia	Alberta Dees
Gordon, of the Nashville Office	Carl Addison
Stivers, a Federal Officer	Albert Biggio

The play, "Pals First," a comedy consisting of a prologue and three acts, was presented by the Senior Class of June, '28.

The play was directed by Miss Ripple Frazer.

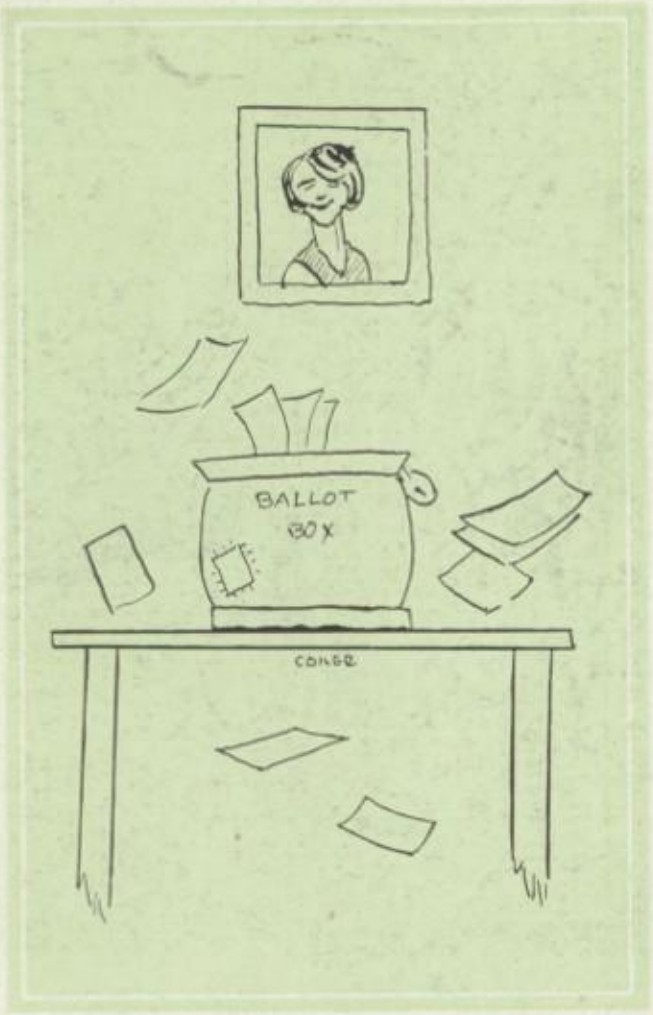

Popularity Contest

Ila Grace Woodward
Most Popular Girl

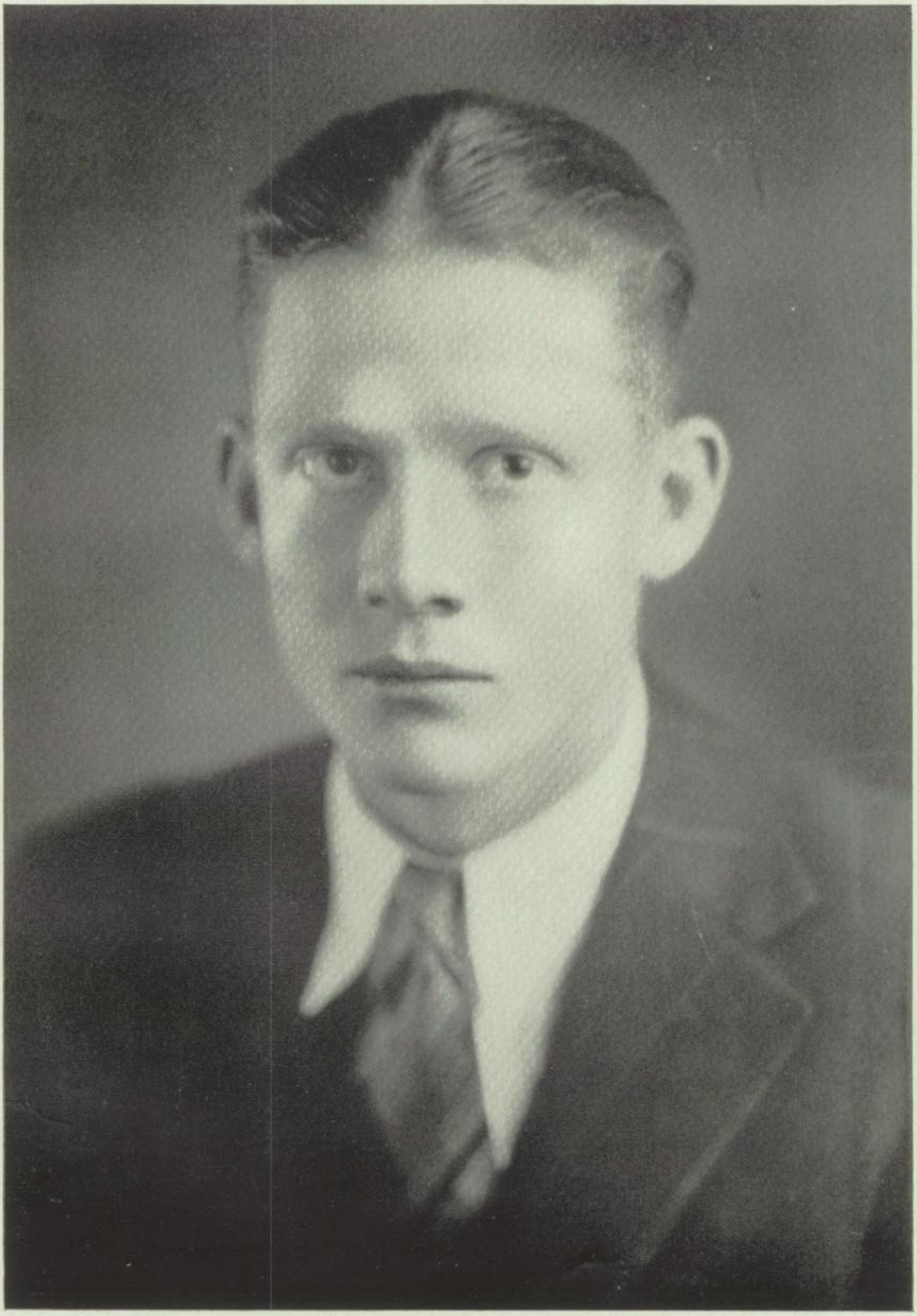

L. D. Webster
Most Popular Boy

SHIRLEY BESS COX
Most Attractive Girl

W. J. Sanders
Best Cadet

The School Boy's Meditation

Why do we have to go to school
And learn to read and write?
I'd rather grow to be a fool
Than study day and night.

Our English, it is the bunk
And I do not know why,
But every month, I always flunk
Though I just try and try.

Who cares who found our mighty lan'
And how it got its name?
Why do we have to know each man
Who helped to bring it fame?

I know that four and five are nine
And two and two are four,
My grades in 'rithmetic aren't fine
'Cause I don't know much more.

When I am big and president,
My chief aim this will be;
To have a proclamation sent
That'll set the school kids free.

MARION HOWERY.

R.O.T.C.

To Major A. C. Burnett

The Sunset Battalion is grateful to Major Burnett for his judicial guidance during his three years as commandant.

It was through his coaching that the rifle team won honors in the city and Eighth Corps Area matches. Although none of the crack companies won first place in drill competition up to the date the Sundial went to press, it is not to be denied that Major Burnett put forth companies that were worthy of the respect of any competitor in the State.

Major Burnett entered the Service with the rank of private during the latter part of the war and worked his way up to his present rank. He has now been in the service eleven years.

The Sunset Cadet Corps fully appreciates the fine work done by him for Sunset High School.

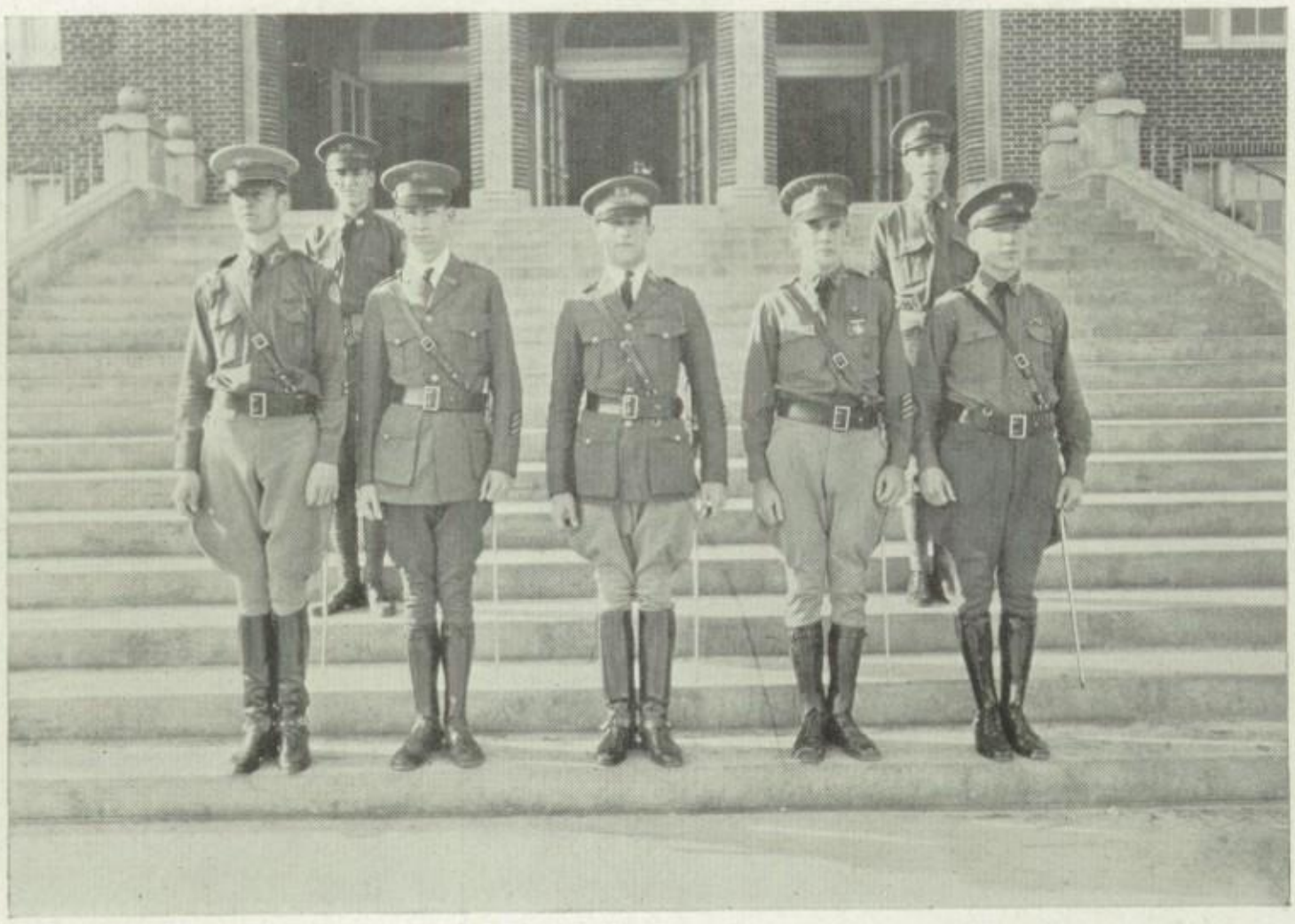

Staff

Major - - - - -	August Benat
Captain - - - - -	Jim Davisson
Captain - - - - -	Matt Mosley
Captain - - - -	Lawrence McGee
Sergeant-Major - - - -	Jack Patton
Supply Sergeant - - -	Fred Van Maanen
Color Sergeant - - - -	Joe Moseley
Color Sergeant - - - -	T. A. Harris

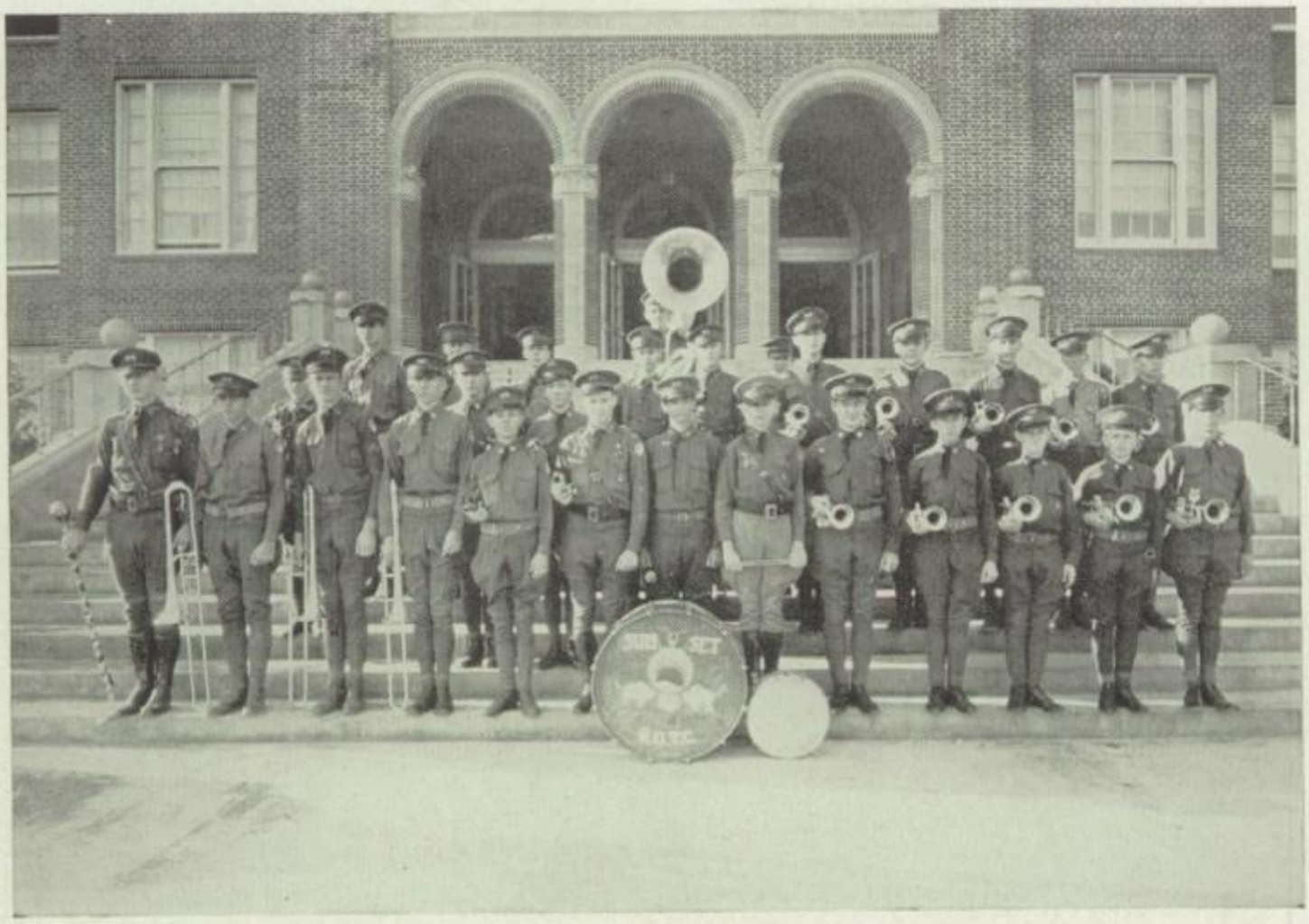

Band

Captain

Nelson, Herschel

First Lieutenants

Coker, Mac
Parker, Rupert
Webster, L. D.
Siler, Arthur

Second Lieutenants

Denton, Guy
Pardue, Woodard
Richter, Paul
Murray, Ed Roy

First Sergeant

Moore, Kent

Sergeants

Hunt, Gerald
Livingston, Billy
Montgomery, David
Reynolds, Herbert

Corporals

Bates, Carl
Hetherington, William
Johnston, James
Holtier, Lomax
Mason, W. T.
Smith, Egmont
Felx, Tanco

Privates

Brown, Joe Sam
Bowling, Kenneth
Burk, William
Caudle, J. B.
Cuddel, Carlton
Coffey, James
Edwards, Fred
Eubanks, Gail
Evans, Paul
McDaniel, Oscar
Morgan, Billy
Millington, John
Orr, C. E.
Rollins, Horace
French, Simms
Scruggs, Jack
Thompson, Ewell
Wilson, Donald
Yates, Jimmie
Hopkins, G. W.

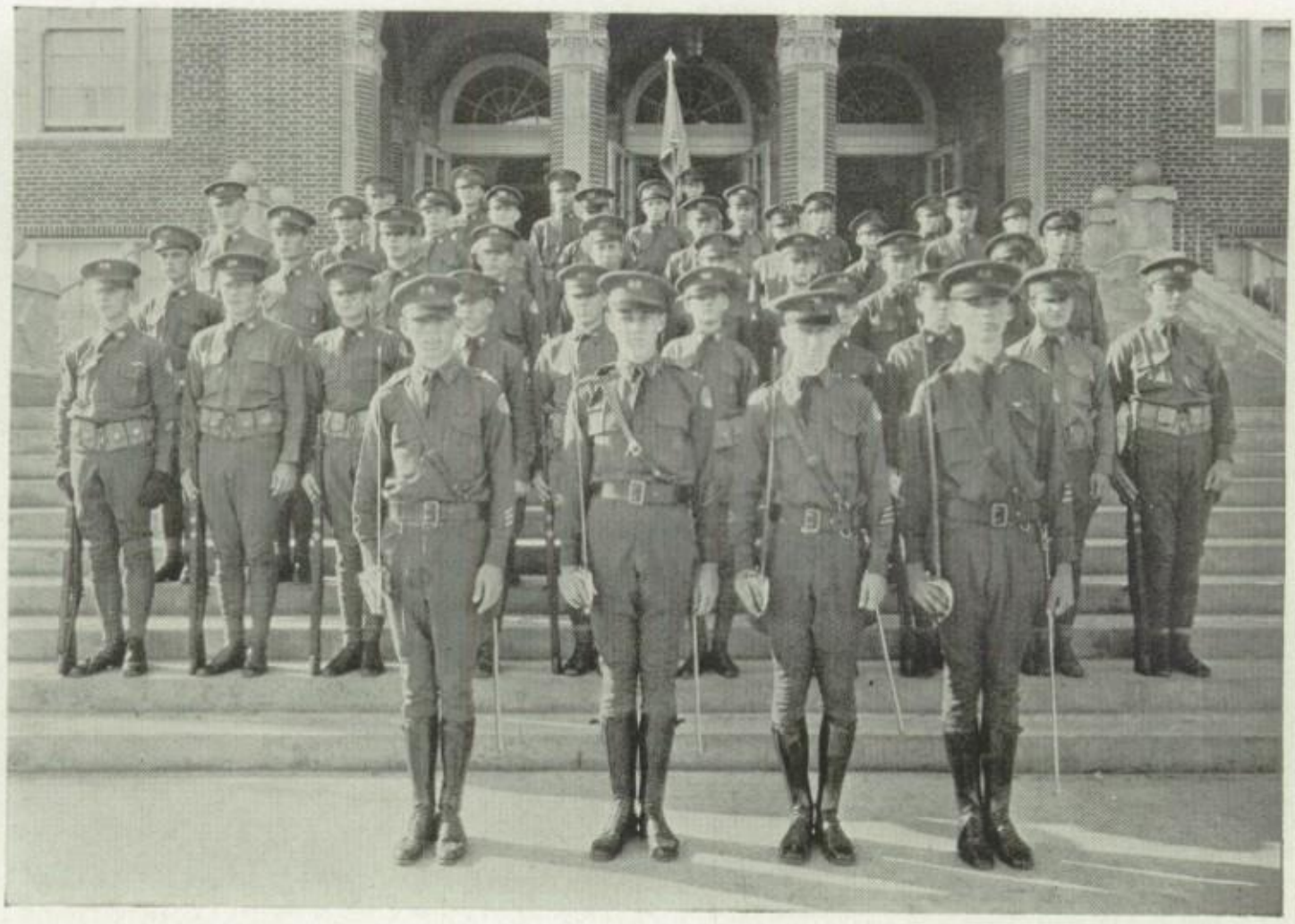

COMPANY "A"

Captain

Biggio, Albert

First Lieutenant

Langbein, Wilbert

Second Lieutenants

Ellis, Charles
Rawlins, Harold

First Sergeant

Sanders, Alex

Sergeants

Bailey, Charles
Burg, Charles
Duncan, James
Spann, Estes

Corporals

Douglas, Bill
Potter, James
Pease, Ralph
Relf, Robert

Privates

Bell, Herman
Copeland, Sherman
Collins, Clint
Clarck, Richard
Dunn, Clifton
Morrow, Dewey
Gowdey, Walter
Goodwin, Thomas
Graves, L. H.
Hamilton, Bill
Hutton, Frank
Hutsell, Fred
Jones, Calvin
January, Bruce
Kellem, Kack
Luper, Albert
Lynch, Joe
Moore, Edward
May, Amos
Patton, William
Rice, Gerdes
Stevenson, Wallace
Shankles, Joe
Satterfield, Frank
Simmons, Tom
Shelton, William
Thompson, Houston
Thompson, Eugene

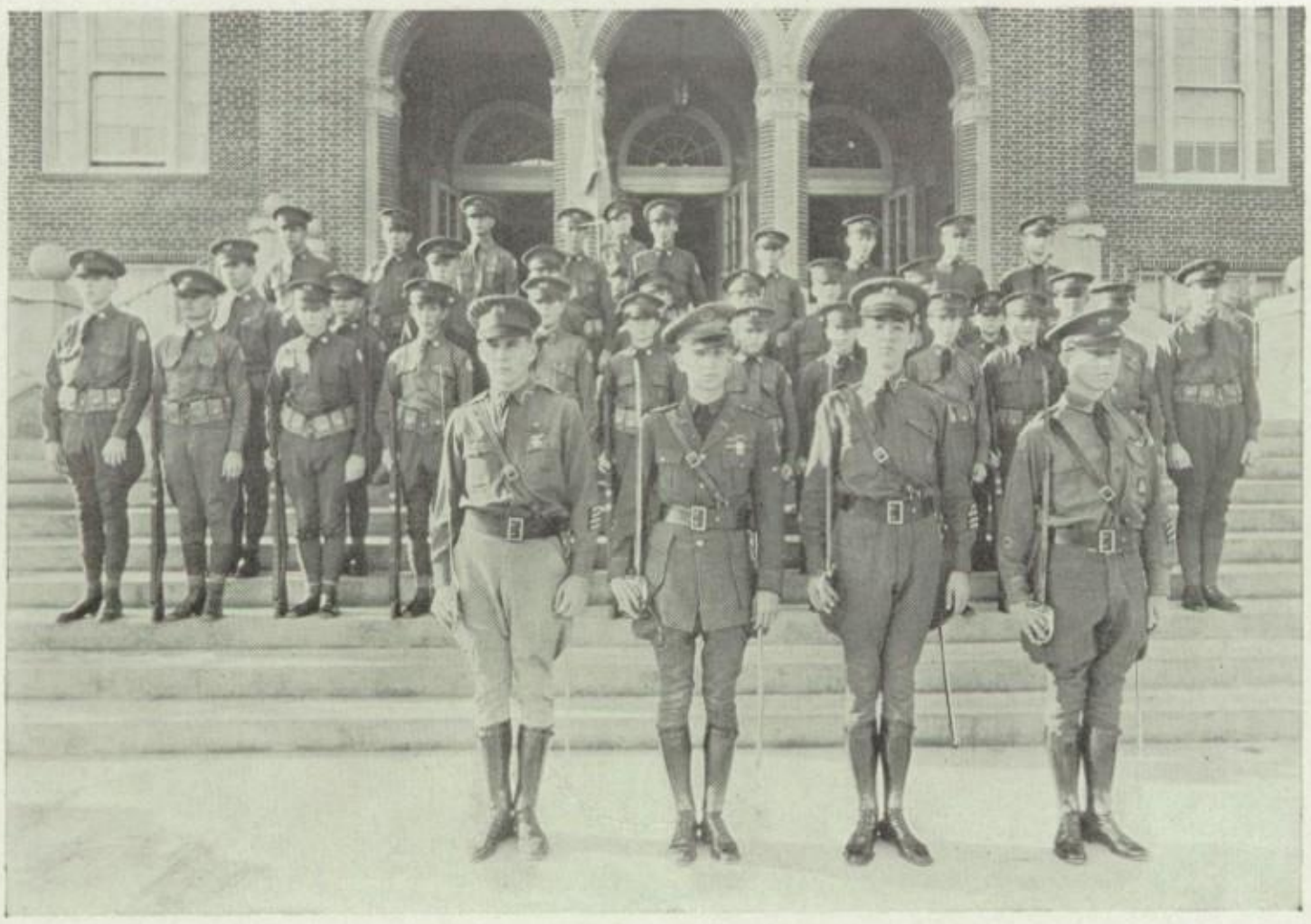

COMPANY "B"

Captains

Barnett, Donald
Davis, Llewellyn

First Lieutenants

Dubose, Reagan
Lynch, Jack

First Sergeant

Cadmus, Emmett

Sergeants

Buford, Jack
Cox, James
Groves, George
Hargrave, Norman
Jones, Kenneth
Neeb, Milton
Shakelford, Glen

Corporals

Deakins, Warren
Toland, Clark
Walker, Burke
Wishart, Jimmie

Privates

Clark, Jack
Crews, John Tom
Duvall, Raymond
Elder, Smith
Fern, George
Gosset, Rufus
Gray, Nathan
Beale, C. W.
Hamilton, Charles
Hoyle, Raymond
Langbein, Leonard
Loddle, Joe
McCall, George
McClure, Randale
McKiddy, Alvin
Morrel, Tracy
Nolen, Melvin
Patton, Thomas
Slade, Peyton
Stanton, Billy
Stone, Louis
Telford, Jack
Wiley, Nelson
Wright, Dick
York, Claude
Young, Raymond

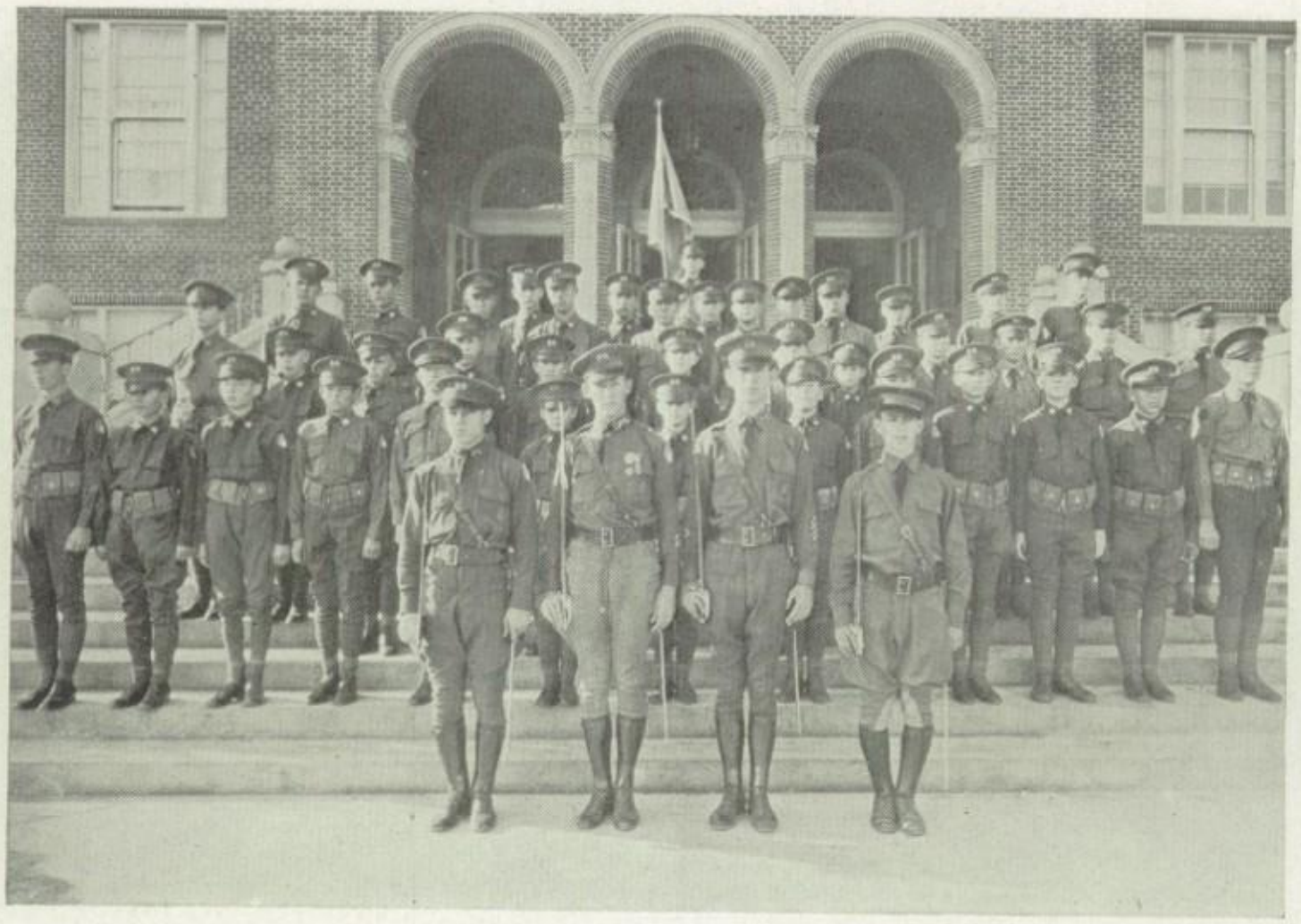

COMPANY "C"

Captain

Butcher, Wilbert

First Lieutenant

Tabor, Elmore

Second Lieutenant

Turner, Stanton

First Sergeant

Love, Audy

Sergeants

Cockrell, Horace
Davis, Paul
Forstmeyer, Edwin
Harris, T. A.
Pondrum, Frank
Smith, Roy

Corporals

Gleaves, Maurice
Peterson, C. B.
Pondrum, Joe
Van Meter, George
Wright, J. D.

Privates

Acklin, Horace
Allen, Albert
Allverson, James
Bradley, Perry
Clifford, Hopewell
Crawford, Frank
Dickson, Orville
Dodson, John
Evan, Paul
Finley, J. W.
Dyer, Frank
Flowers, James
Folman, Lloyd
Fuller, Johnnie
Francis, Joseph
Harris, Lynn
Harris, William
Hoyle, Jack
Humphrey, Richard
Jaquess, Johnnie
Malcolm, Keith
McDaniel, Oscar
Philbrick, Walter
Pittman, Herman
Scott, Jack
Seitzler, Tommy
Spears, Bill
Steare, David
Stilwell, Burl
Stroud, Howard
Terrill, Leslie
Watkins, Edwin
Whittenburg, Russel
Williamson, Bill
Wilson, George

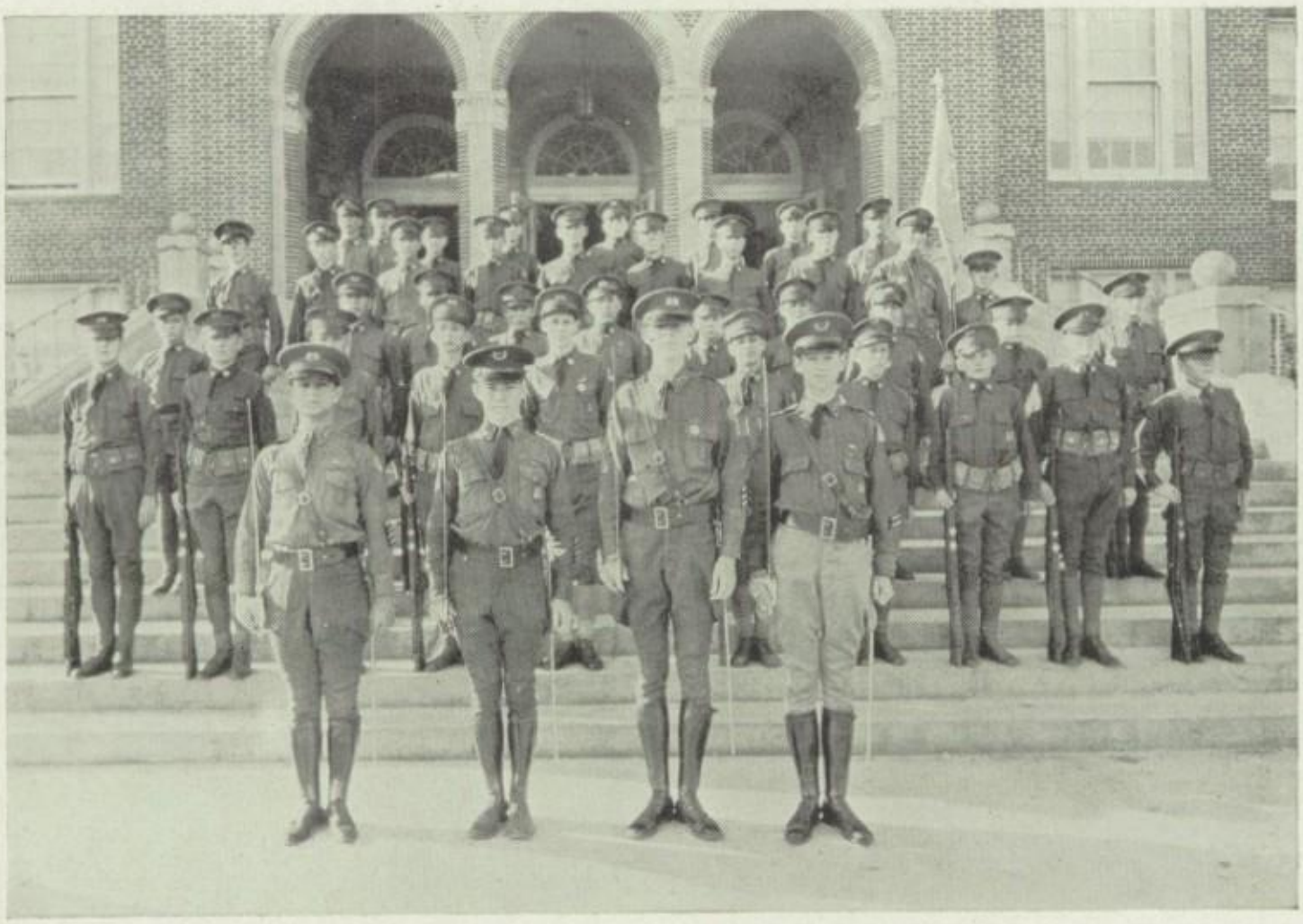

COMPANY "D"

Captains

Elfenbein, Harold
Ridgway, Elbert

First Lieutenant

Swift, Oliver

Second Lieutenant

Webber, Charles

First Sergeants

Perry, James
Brundrette, George
Hatfield, Wilford

Sergeants

Riche, Allen
Smith, John Calvin
Williams, Milton
Davis, Dick
Rodgers, Joe
Swain, Oliver
Donsworth, Dan

Corporals

Wall, Douglas
Worsham, Leonard
Campbell, Billie
Carter, Lyman

Privates

Bauman, Robert
Baker, Eugene
Brown, Eugene
Bludsworth, Walter
Chenault, Harrison
Dreeson, Robert
Delay, Robert
Gray, George
Hargreaves, Paul
Harston, Cone
Jones, Roy
Kearnes, Tom
Lutz, Christopher
Layton, Edgar
McQueen, Jack
Mixon, James
Moore, Thomas
Pritchett, J. D.
Porter, J. B.
Rockefeller, Robert
Stone, Gorden
Smart, Hardy
Tankersley, Gerald
Threkeld, H. A.
Ayres, Clayton
Ayres, Sam
Bishop, Jack
Bogan, Allen
Sorry, William

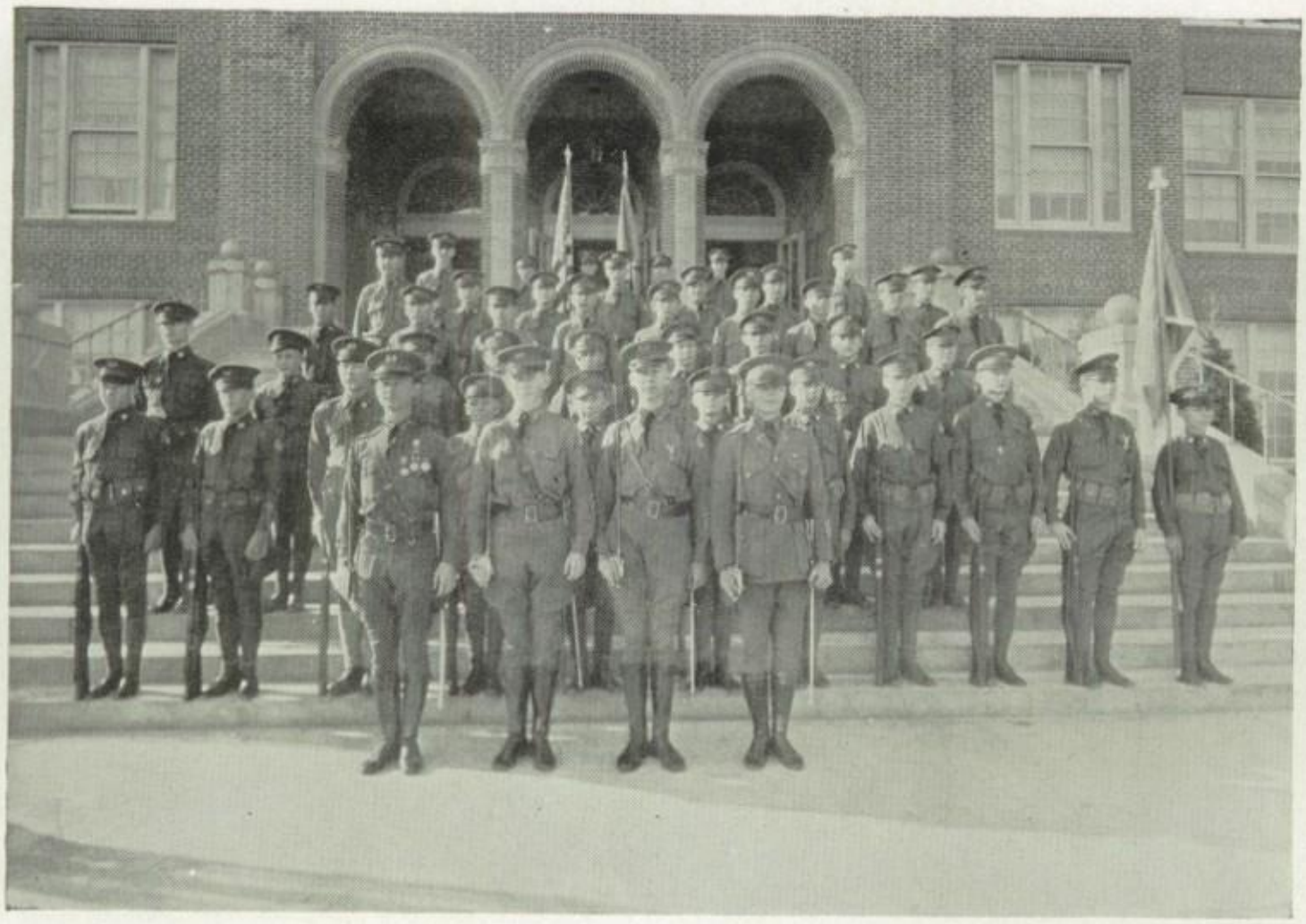

COMPANY "E"

Captain

Sanders, W. J.

First Lieutenant

McKinney, L. M.

Second Lieutenants

Loupot, Judson
Nicol, William

First Sergeant

Gohry, Harry

Sergeants

Baskerville, Guyler
Busse, Norman
Chestnut, Phelps
Hutchins, Wendell
McKennon, James
Moseley, Joe
Richards, Therrill

Corporals

Andrews, Robert
Carter, Oxford
Kempton, Charles
Newman, W. D.
Smith, Allen

Privates

Armor, Roy
Barnett, Joe
Bellamy, Sidney
Crews, J. Frank
Cummings, Kenneth
Davidson, Roy Ed
Dees, Herman
English, Owen
Gamble, Newton
Hammons, Woodrow
Hill, Avon
Hirshfield, Lewis
Hughes, Gorden
Jameson, Venaugh
Liverett, Elwyn
Looney, John
Lyons, Rudolph
Maynard, Cheek
Newman, Joe
Powell, King
Pratt, L. F.
Roe, Arthur
Rummons, Douglas
Sanders, Buford
Scott, Jack
Searcy, I. G.
Sommers, Lawrence
Swinney, Robert
Stallings, Terrill
White, Wilmot
Vinson, Fordson

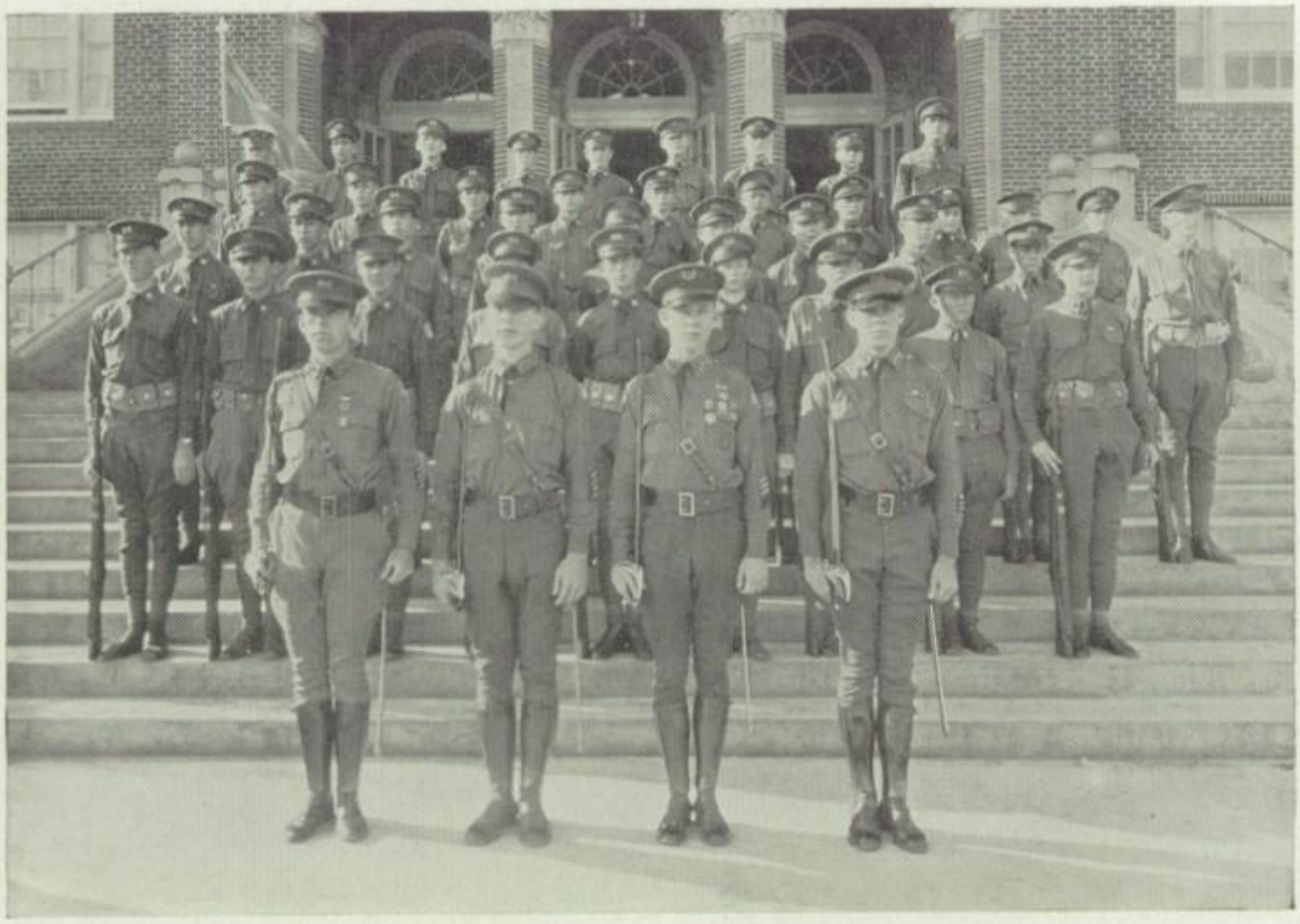

COMPANY "F"

Captains

Elliott, William — Boyle, Ed

First Lieutenants

Carter, Horace — Dix, Robert

First Sergeants

Johnson, Charles — Anderson, Bennett

Sergeants

Harriss, Stone
Crayden, Erman
McDaniel, Allen
Dreeson, Marion
West, Jack
Bruss, Fred
Rogers, Edwin

Corporals

Brady, Joe
Rudd, Tyrus
Hutsill, Edwin
Yeargan, Ralph
Gowdy, Austin

Privates

Beasley, Ted
Burba, Claud
Barr, Jack
Brook, Harry
Bruss, Fred
Forrest, Celecque
Cape, Mitchell
Daleney, Elbert
Driscoll, Johnnie
Eades, R. B.
Findley, Louis
Gurley, R. L.
Goswick, John
Hill, Jesse
Hanksborough, Norman
Inge, Orval
Jackson, Jim
Lumpkin, Walter
Little, Ira
Lyons, Arthur
Macon, Joe
McPherson, J. B.
Patton, Travis
Prince, Leroy
Plant, Thomas
Peterson, Norman
Stevenson, Neal
Smith, Authrey
Stanfill, Johnnie
Steel, Hugh
Turner, Clifford
Tennyson, Fred
Wallace, James
Warner, Harold
Wilson, Robert
Wilson, Marvin
Warwick, Henry

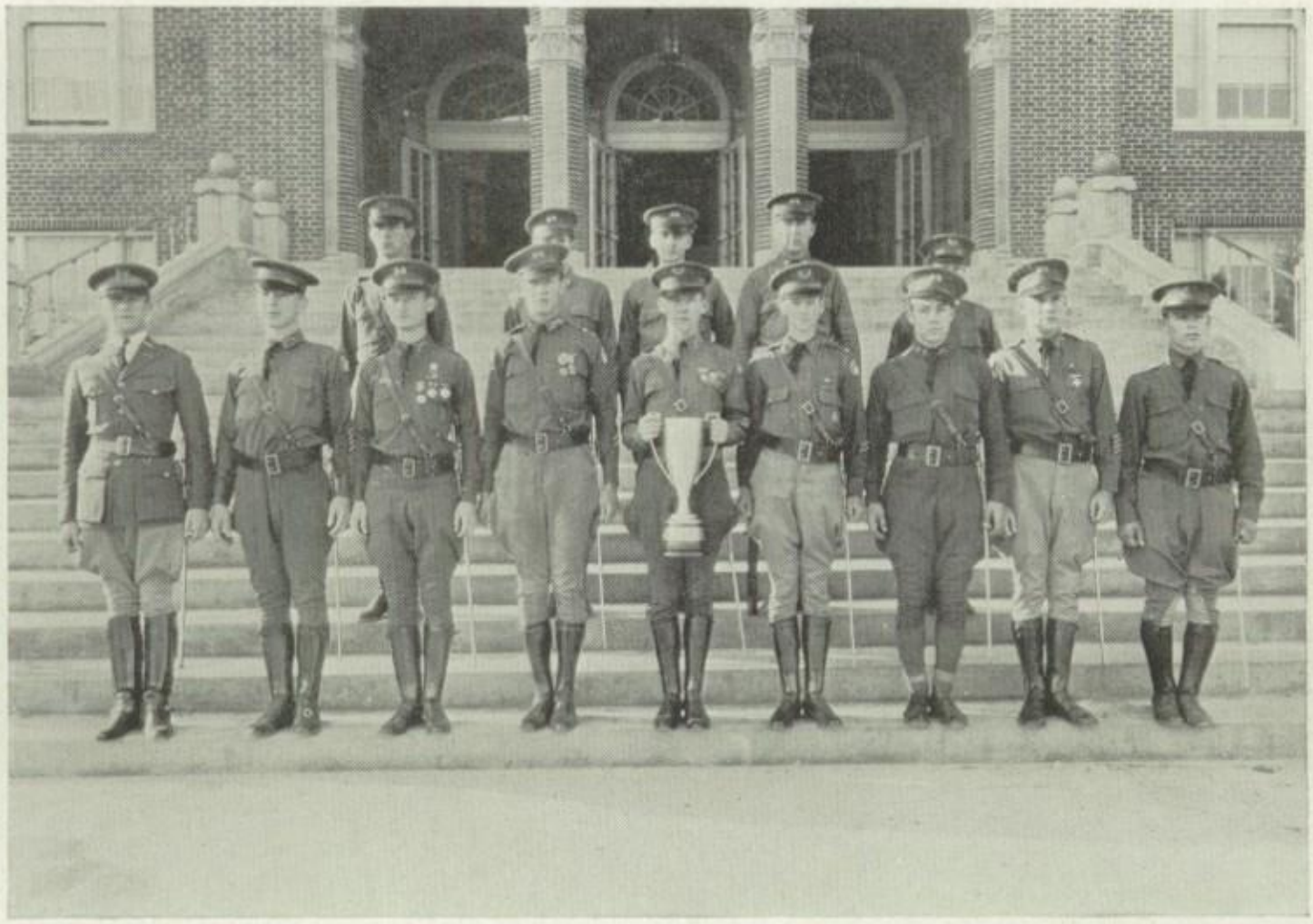

Rifle Team

Carter, Horace
Sanders, W. J.
Webber, Charles
Liverett, Elwyn
Fryar, Jennings
Anderson, Bennett
Tabor, Elmore
Hutchins, Wendell
Boyle, Edward
Barnett, Donald
Benat, August
Baskerville, Guyler
Butcher, Wilbert
Nichols, Thorne
Turner, Stanton
January, Bruce

THE Rifle Team won the city match for the third time in succession; thus the Cup becomes the permanent property of Sunset High School.

They also won second place in the Eighth Corps Area match.

Cadet First Lieutenant Horace Carter won again the title of high-point man in the city match.

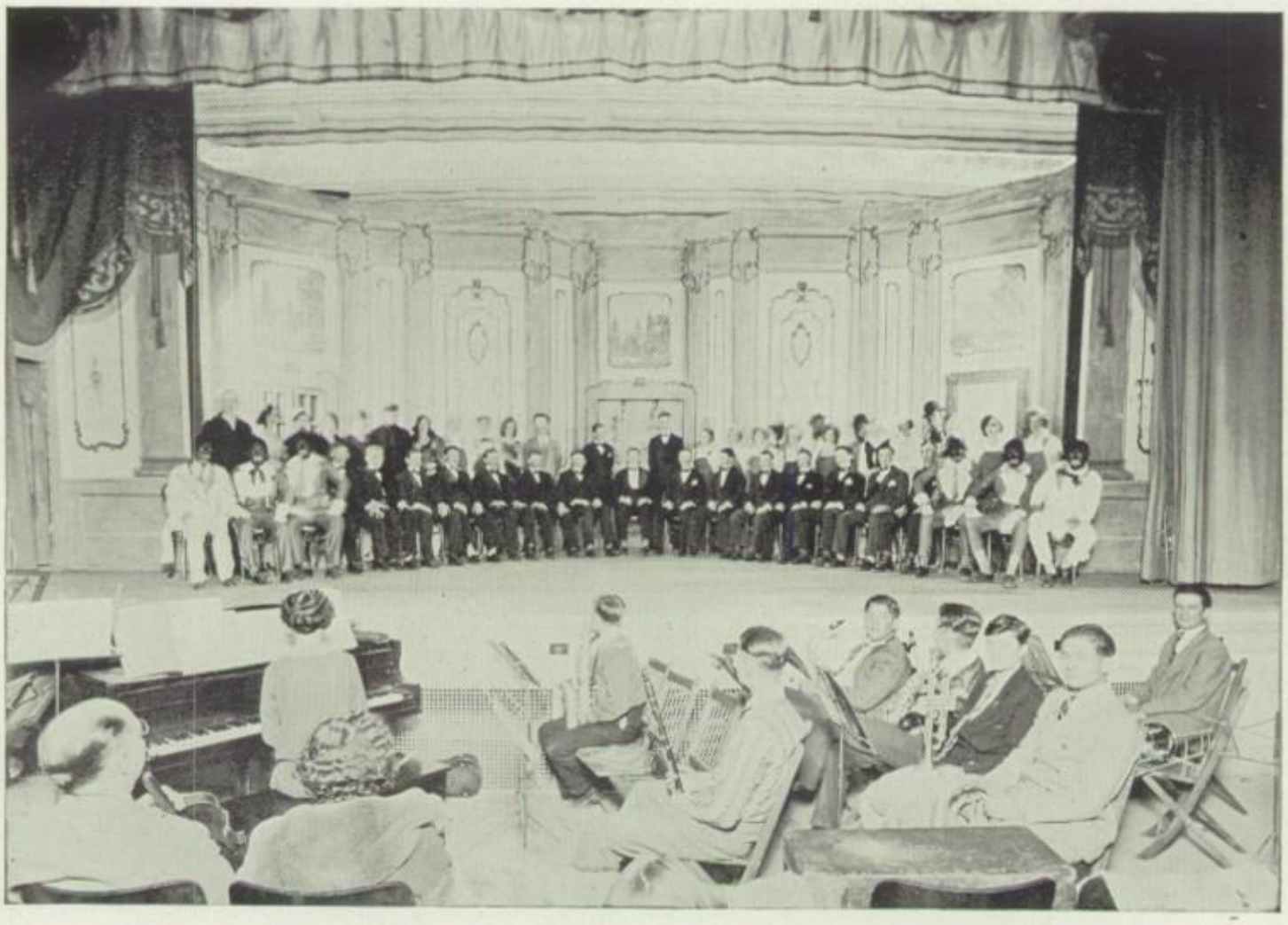

R. O. T. C. Minstrel

THE Third Annual R. O. T. C. Minstrel was presented in the school auditorium Friday, February 24, at 8:15 P. M.

Members of the circle were Frank Griffies, Thomas Joyce, Ashley Dees, Owen English, Elmore Tabor, Erman Crayden, Alex Sanders, W. J. Sanders, Wilbert Butcher, Vinney Smith, Jim Davisson, James Cox, Lathan Caudle, and J. E. Massey.

Solos (white face) were sung by Beulah Johnson, W. J. Sanders, Luther Stone, Ashley Dees, J. E. Massey, and Frank Griffies.

The end men were D. M. Teague, Harold Elfenbein, Seals Herd, Richard Malone, Earle Witt, and Tommie Smith. Elwyn Liverett was interlocutor.

The Olio was put on by Virginia Matthews, the Sunset Quartet, and a Saxaphone Trio.

Specialties were presented by Lomax Holtier, Gordon Potter, Shirley Griffin, Joe Rogers, Lillian Wallace, Frank Griffies, W. J. Sanders, Earl Witt, and Seals Herd.

The second act was a musical comedy, which had its setting laid on a river dock.

Major Burnett was director, Mr. Michels was music director, Miss Thoene was dance director, and Mrs. Pipkin was pianist.

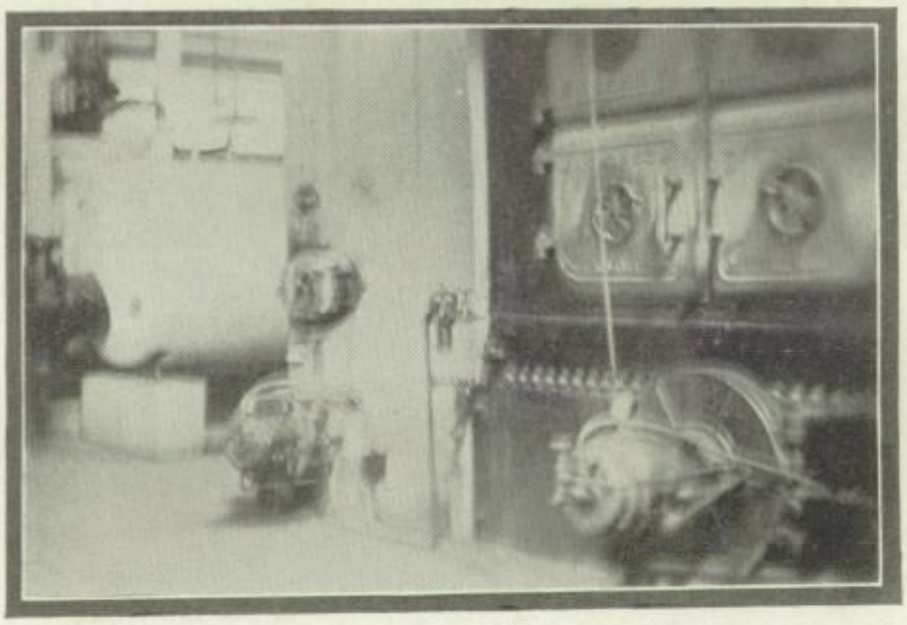

Have you ever been here?

Athletics

Football Team, Fall 1927

Coach Bushman

To Coach W. W. Bushman goes the credit for developing the team which brought the first City Series Football Championship to Sunset High School. He has developed his teams from almost raw material and his manliness and squareness have gained for him a place in the heart of every Sunset student. The powerfulness of his team was displayed in the fact that they finished the season without a defeat.

Mr. Chalk—*Business Manager*

A better business manager than Mr. Chalk would be hard to find. As one of the most popular members of the faculty and as a convincing talker, Mr. Chalk has done much to stimulate interest in athletics at Sunset.

Coach Bushman

Thorne Nicols—*Manager*

Thorne proved himself a hard worker when he stayed with the team all season as manager. There are many duties required of a manager and in each of these he displayed his willingness for work. Thorne received his "D" letter with the team and his diploma at midterm.

James Thompson—*Manager*

"Tommy" was being groomed to fill the place of manager for the years to come. His devotedness to his duties proved that the grooming is worth the time.

The Season

Sunset *vs.* North Side (Ft. Worth)

Thoroughly outplaying her opponents, North Side High, Sunset raced to a 12 to 40 victory Friday, September 30, at Fair Park Stadium. North Side threatened early in the game when they blocked a Sunset punt and recovered on Sunset's 13 yard line, but failed to make first down. Injury of Sam McLemore in the first quarter caused him to be carried from the field. Nelson Rees carried the ball to North Side's eight yard line and from here Kenneth Moore scored the first touchdown in the first period.

L. D. Webster, George Richardson, and Capt. Robert Pollard turned in superb defensive games.

Sunset *vs.* Forest

The Bisons defeated the Forest High Lions 6-0 on the North Dallas field, October 11.

In the first three quarters both sides fought hard, but failed to score. In the last quarter the Bisons obtained the ball on their fifteen yard line, and by two passes from Turpin to Webster, brought it to Forest's twenty yard line. Fox then rushed center and put the ball on the Lions' eight yard line. Reese went over for the touchdown.

McLemore was not able to play in this game because of his injuries received during the game with North Side, Ft. Worth. Moore, the other injured player, went into the game, but was brought out in the second quarter. The fact that Sunset played and won the game without these two stars gives still more credit to the Bisons' team.

Sunset *vs.* Ferris

The Sunset Bisons raced roughshod over the Ferris eleven Thursday, October 20, at the North Dallas High Stadium by a 37-0 score. Although the Ferris team had not heretofore been scored upon and were conceded to give Sunset a hard battle, the outcome of the game was never in doubt.

All scoring was done in the second half by the first team after the substitutes had been unable to cross Ferris's goal line in the first two periods. The outstanding team work of the Bisons featured the plays, and the visitors were completely outclassed.

Sunset *vs.* Central

In a game featured by a brilliant ninety-five yard run for a touchdown by Football Moore, the Sunset Buffaloes, after receiving a punt on the five yard line, defeated the Central Hi Panthers by a 20-0 score Saturday, October 29, at Fort Worth. Sunset scored early in the first quarter and retained the lead throughout the game.

The game had the aspect of a real football game from the very beginning until the final period, when Sunset scored twice. The first score came as a result of a thirty yard run by Nelson Rees, after receiving a pass from McLemore. Fox plunged over for the final count after a series of line plunges and passes had placed the ball on the four yard line.

Geyer, Moore, Pollard, Shankles, Rees, and McLemore were the outstanding players of the game.

Sunset vs. Bryan

20-0

Sunset's purple and white gridsters hung a 38-12 defeat on the Bryan Wolves, Saturday, November 5, at Fair Park Stadium.

Bryan held Sunset to a 12-12 deadlock until the last of the first half, when the Wolves' defense collapsed and the Bisons thundered through the remainder of the game to fill out the one-sided score. Sunset's goal line was crossed for the first time during the season when McJunkin, Bryan end, intercepted a pass and ran thirty yards for a touchdown.

The game was loosely played throughout the first half, but great credit must be given the Sunset line of Geyer, Siler, Murph, Duncan, Herndon, Peck and Pollard, as they stopped the off-tackle plays of the Wolves almost without fail.

Sunset *vs.* North Dallas

12-0

A 20-0 victory over the North Dallas Bulldogs on Armistice Day gave the Sunsetters a City Series and a District Three championship. This victory gave the Bisons a clean sweep of the City Series. The goal line of the purple warriors was not seriously threatened throughout the game. The inability of the North Dallas players to stop Football Moore cost them the game. The team displayed excellent teamwork.

The work of Fox, Moore, Reese, Peck, Geyer, Pollard, and Shankles was outstanding.

Sunset *vs.* Polytechnic

30-12

The Sunset High School football team scored one of its most decisive victories of the season by downing Polytechnic Friday, November 18, by a 30 to 12 score.

The brilliant work of Kenneth (Football) Moore was responsible for four of Sunset's touchdowns, each of them coming after broken field runs of from twenty to forty yards. Sunset closed the district season with a perfect record, having a victory over every team in District Five.

The main stays of the Bisons were Moore, Riley, Pollard, Geyer, Peck and Murph, although the entire team turned in a good game.

Sunset *vs.* Oak Clff

13-7

Capt. Robert Pollard wound up his high school career as a Bison football player Friday, November 25, when he led his purple gridsters to a 13-7 victory over Oak Cliff in one of the fastest games of the year. This was the first game of the sportsmanship series, in which Oak Cliff High School played the other high schools of the city.

The Leopards of Oak Cliff got a break in the first few minutes of play when they covered a Sunset fumble on the Sunset thirty yard line. Here they displayed a fierce off-tackle offensive and easily carried the ball over for the first pointer of the game. Sunset experienced great difficulty in stopping Blanton and Sprague of the Leopards as they constantly broke through the Purple line for substantial gains during the first two periods. Sunset came back in their second half, an inspired eleven, and thoroughly outplayed their former schoolmates during the rest of the game. Reese starred at carrying the ball at this stage of the game. Early in the final period Turpin dropped back and passed to Pollard, who caught the ball with three Oak Cliff men on his heels and went over for Sunset's first score. Reese caught a pass over the line for the extra point and the score stood 7-7 with only a short while to play. Within a few minutes after play was resumed Pollard again displayed his superiority over the other ends of the city when he snagged another long pass, this time from McLemore, and was brought down on Oak Cliff's eight yard line after a short run. Fox went over for a touchdown. This game closed the season for Sunset. The Bisons were undefeated but were unable to continue in the race for the State Championship because of an ineligible player on the team.

Geyer, Moore, McLemore, Pollard, Peck, Siler, Fox, Reese, Shankles, Murph and Riley started the game for Sunset. Turpin went in for Moore in the first quarter and turned in a splendid game. All of these men starred, not only in this game but throughout the season.

Although City and District Champions, the Sunset football team was unable to enter the state race because of an ineligible player on the team. Forest Avenue High School was selected to represent this district in the state finals.

As City Champions, the first Sunset football team ever to win such laurels, the schools received two large silver loving cups. After the Sportsmanship Series, Sunset was awarded the Sportsmanship Trophy as winners of the series, which was judged on a three-point basis, sportsmanship, attendance and actions of the players. This award was a bronze statue of a football player. As City Champions these gridiron stars were honored with a banquet and presented individually with gold footballs. Watch this team in the State Race next year!

ROBERT POLLARD—*Captain-End*

Third Year—All-City

"Polly," for three years an outstanding player, ended a brilliant career in high school football with the satisfaction of having led a Sunset team to a City Championship. Robert is an example of that type of consistent player who fights every second of the game. He plays a fine defensive game and seldom misses a tackle. Probably the best beloved athlete Sunset has turned out, Polly was selected end on all the All-City teams. He graduated in January, 1928.

KENNETH MOORE—*Halfback*

Third Year—All-City

"Football" was the star of the intercity series. He was not only one of the most stellar players on the team but one of the most feared men in the state. He lead the entire team in scoring and was a main factor in the Bison offensive as well as a hard man to run around. To Kenneth goes a great deal of the credit for the success of the team this year. He was unanimously selected as halfback on the All-City teams. He will not be back next year.

DON FOX—*Fullback*

Second Year—All-City

Don is a good plunger, hard to stop. He was switched from his position of guard which he played last year to full and the change was fully justified when he became the hardest plunger on the team. He is a fighter and was a valuable asset to the backfield. Don will play for Sunset next fall.

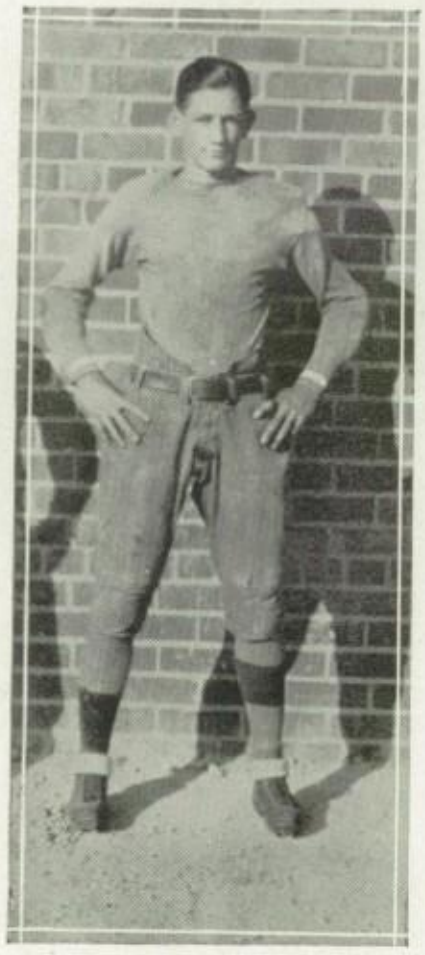

NELSON REES—*Full*

Second Year—All-City

"Piper" turned in a good game and his heavy thinking and hard training were greatly in his favor as a fullback. He was probably the hardest man to stop on the team. He is a shifty broken field runner who certainly deserves his position on the All-City team. He will not report for the 1928 squad.

SAM McLEMORE—*Quarter*

Second Year—All-City

Sam held down the job as quarter this year. He was out part of the season from injuries but was soon back on his job. He is a keen diagnoser of plays and a fine punter. He will be back to earn his third letter next year.

PAUL PECK—*Tackle*

Second Year—All-City

"Pedro" was one of the hardest players on the team. His use of his hands enables him to play a consistent game on the defensive. Offensively he was always dependable whenever a hole was to be opened. He was one of the leaders in that fighting spirit of the team and if he is unable to play next year Coach Bushman will have a big place to fill.

LOUIS SHANLES—*Guard*

Second Year—All-City

Louis lived up to the predictions of his fellow stars when he developed into one of the best linesmen on the team. He puts his best into every play and what he lacks in knowledge of the game he makes up in fighting spirit. Louis received his letter with the knowledge that it was the last he would ever earn from Sunset. He graduated in January.

BENTLEY MURPH—*Tackle*

Second Year—Second All-City

"Murph" was one of the mainstays of the tackle positions. He is a scrappy player and gives his best to the team. Murph will not be back next year.

L. D. WEBSTER—*Halfback*

Second Year—Second All-City

"Red" with his brilliant pass-snatching was one of the main factors in the Bison aerial offensive. As a constant ground gainer he will be welcome back next year.

FERD GEYER—*Center*

First Year—Second All-City

"Ferdie" was the best rookie to make the team. He is filled with that fighting spirit and dependableness of work that are so essential to teamwork. "Ferdie" has two more years.

BILL CARTER—*Quarter*
Second Year

Bill was the pocket edition of an iron man on the 1927 team. He always broke into the lineup and proved his worth.

CLEVE NASH—*Guard*
First Year

Cleve was light on the bench and could always be depended upon to play a hole.

JAMES HERNDON—*Guard*
First Year

"Suction" was one of the most likeable fellows on the team. He also developed from last year's "rookies."

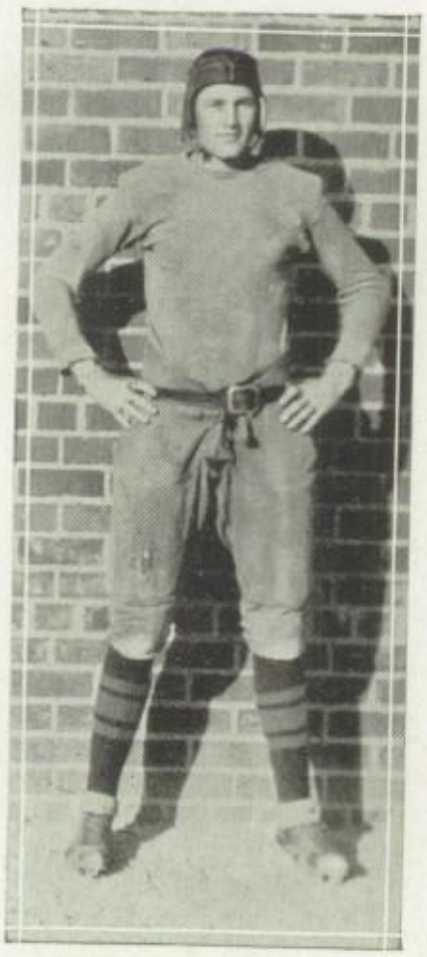

OWEN McDOWELL—*End*
First Year

Owen never fails to carry himself like a veteran and always plays a steady game.

GEORGE RICHARDSON
Guard
First Year

George, when once started, is hard to stop and sometimes even has difficulty in stopping himself.

J. C. TURPIN—*Halfback*
First Year

"Turp" is a sterling halfback who should be of inestimable value to the team next year.

ARTHUR SILER—*End*

First Year

"Siler" was one of the few new men to break into the lineup.

GLEN CORNELIUS—*Tackle*

First Year

Glen was another man who won his spurs by hard training. He will be missed in 1928.

JAMES RILEY—*Tackle*

First Year

"Roughhouse" should prove a star next year, his last year in school.

LOWELL LOCKHART—*End*

First Year

"Lowell" is a man who never failed to make an attempt for the tackle and when he was given a chance on the team he made it.

WILLIAM LEE—*Tackle*

First Year

"California" proved that he will be a regular next season by his all-around fine playing.

CLOIS ROBERTS—*Full*

First Year

"Red" is a clever plunger, a ready fighter, and is possessed of the qualities from which he should develop into a star.

The Basket Ball Season

Sunset *vs.* Bryan

26-24

The Sunset High School basket ball team won their first City Series game Thursday, January 19, at Fair Park, when they defeated Bryan High 26 to 24.

The Bison five took the lead from the initial whistle and flashed an offensive which placed them in the lead for the entire game. At the end of the third quarter Sunset held a 26-13 advantage. Fast playing by the Wolves during the final period left the Sunsetters with a two-point lead as the game ended.

McDowell, Webster, and Gamble led in scoring while Riley's defensive game featured the play.

In the opener Sunset's second team was nosed out by the Bryan seconds, 21-13.

Sunset *vs.* Oak Cliff

26-18

The Sunset Bisons overwhelmed the Oak Cliff Leopards Monday, January 23, 26-18. The game was featured by the fierce guarding of the Sunset team and at no time did the Leopards break through to score consistently. Coach Bushman's boys got started early and led Oak Cliff throughout the game.

McDowell at center and Gamble at forward were stars for Sunset.

Sunset's seconds lost to the Oak Cliff seconds 14 to 6.

Sunset *vs.* Forest

24-28

Led by Webster, Pollard, and Gamble, the Sunset Basketeers led the Forest Lions through three quarters of a very fast basket ball game, Friday, January 27, only to be nosed out 28 to 24 in the closing minutes of play. Captain Pollard played his last game for Sunset when he led the Bisons in one of the best played games of the year. Webster with ten points led the Sunset team in scoring. This was the first athletic contest that Sunset lost during the 1927-28 school year. Forest seconds defeated Sunset's seconds to begin the double loss.

Sunset *vs.* North Dallas

42-20

North Dallas fell before the powerful Sunset basket ball team Monday, January 30. The 42-20 score was thoroughly decisive and the Bulldogs were thoroughly outclassed. The North Dallas team experienced great difficulty in getting the ball down the court through Riley and Olive.

McDowell and Gamble vied for scoring honors with McDowell slightly in the lead.

The Sunset seconds led off with a 23-14 victory. This was their first win of the season. The entire team played a fast game.

Sunset *vs.* Bryan

37-21

The Sunset High School Buffaloes won their fourth City Series basket ball game Monday, February 6, when they took their second straight from the Bryan Wolves, 37-21.

The game was featured by the efficient sharpshooting of Gamble and McDowell and by the fierce guarding of both teams. 32 personal fouls were called on the two teams. The Wolves lacked the power that they displayed in the former tilt, and the Sunset team had an easy game.

The second team furnished the thrill when they won an extra time game on the two free throws made by Patterson.

Sunset *vs.* Oak Cliff

36-28

Led by McDowell and Gamble, the Bisons came out on the big end of a 36-28 score to take their second straight from the Oak Cliff Leopards Thursday, February 9. The Sunsetters got off to a slow start but at the end of the third period were playing at full speed. At the end of the first half Sunset led 17 to 6, but the scoring threat of Oak Cliff gave the Sunset forwards real competition during the remainder of the game.

Riley, with his close guarding, gave Oak Cliff trouble, while Len Gamble and Owen McDowell featured offensively.

In the game between the second strings Patterson and Boyle featured in a 20-19 loss.

Sunset *vs.* North Dallas

59-9

The Sunset Buffaloes waded through North Dallas with a 59-9 score Saturday, February 11. Thirteen minutes of the game had become history before the Bulldogs were able to score. Not once did North Dallas threaten. Sunset closed the first half with a 35 to 2 advantage. The plays of the Bisons were rarely intercepted, and many points were made without North Dallas's touching the ball from the tip-off. It was the easiest game of the season for the Bisons. Even the substitutes scored easily when they replaced the first string.

Red Webster and McDowell played fine games.

The second team lost in a 14-12 struggle.

Sunset *vs.* Forest

The Sunset basketeers dropped their second City Series game to Forest Tuesday, February 14, by a 21 to 20 score in one of the hardest fought cage encounters of the season.

After having previously suffered a defeat at the hands of the Lions, the Sunsetters were out for a win but the team missed countless opportunities to forge ahead by missing seemingly crip shots. The Buffaloes kept the sphere under the Forest High basket during the greater part of the game but were unable to score consistently.

Gamble, Olive, and Riley featured.

Coach Frank's second team lost to the young Lions.

This game ends the City Series for our basket ball team, the most successful to ever play for Sunset.

A. A. U. Tournament

As representatives of Dallas at the A. A. U. Tournament held at Athens, February 16, 17, and 18, the Sunset Bisons won third place and were awarded a beautiful loving cup and ten silver basket balls.

Sunset defeated Rice 47-19 and Wills Point 30-26 before losing to the fast Athens quintet, winners of the A. A. U. title, 45-27. Sunset got a bad break when they were matched in the lower bracket with Athens, while if they had been placed in the upper bracket, they would in all probability have emerged runners-up for the title. After having lost to Athens, the Bisons played Tyler for third place. Tyler received a sound touncing at the hands of our dribblers, 38-19.

The fast playing that our team displayed was rewarded when Riley and Webster were given berths on the A. A. U. all-state team.

Captain Robert Pollard—*Guard*

Second Year—Second All-City

"Polly" was a constant threat to the opponents' basket from mid-court, which with his speed and fine defensive play made him one of the most feared men on the team until his graduation in January. He was an ideal captain and will be greatly missed in 1928 athletics.

Co-Captain L. D. Webster—*Forward*

Third Year—Second All-City

"Red," a great passer and a fine dribbler, was one of the main factors in the Bison offensive. His constantly accurate goal shooting earned him his place on the all-star A. A. U. quintet. He will be back next year.

Co-Captain James Riley—*Guard*

Second Year—All-City

"Roughhouse" puts more fight into his play than any other man on the team. He certainly lived up to his name during the 1928 basket ball season. As a hard fighter, excellent guard, and passer, he will be welcomed back next year. Roughhouse also made the all-star A. A. U. team.

Owen McDowell—*Center*

Second Year—All-City

"Mac" earned his place on the team through supernatural ability to ring the basket. He is one of the hardest trainers on the team. Owen has two wonderful years before him and should repeat as an All-City player in both of them.

Lenn Gamble—*Forward*

First Year—All-City

"Ark" has more natural ability than any man who lettered in basket ball at Sunset this year. He came to Sunset practically unknown but before the close of the basket ball season he had earned a place in the heart of every Sunset student. Lenn will graduate with the June 1928 class.

Owen Olive—*Center—Guard*

Second Year—Second All-City

"Loper" was able to use his height to a great advantage. He was an important clog of the team as all plays were built around his getting the ball on the tip-off. The opponents rarely got more than one shot at Sunset's basket before Owen caught the ball and passed in down the court. He will be back in 1928.

Paul Peck—*Guard*

Second Year

Paul is one of the sturdiest men at Sunset and it is exceedingly hard to dribble through him with a basket ball; for this reason he turned in some good games at his position. Paul will probably be back next year.

Ferd Geyer—*Guard*

First Year

"Ferdie" started the year on the second team but soon broke into the first team games. He is a hard worker and tends strictly to his business when he is playing basket ball. Ferd has two more years.

Nelson Rees—*Forward*

First Year

"Nelsie" was unable to display his real strength as a court man as he graduated at mid-term. He was one of the most popular men of the squad.

Sam McLemore—*Forward*

First Year

Sam seems to be able to play anything. He is an accurate goal shooter and has an extra amount of fight. He will be back next year.

These men played on the Sunset second team coached by W. D. Franks:

Clifton West
Bill Patterson
Nat Wilson
Eddie Boyle
Don Fox
Arthur Siler
Temple Terry
Ralph Rowe
Sam Cooper
Buster Pope

Track

Kenneth Moore, *Captain*

Diminutive Kenneth Moore, Sunset's flash in the short dashes, may be complimented for his unexcelled captaincy of the track team this year.

Relay Team

It has been said that "Spud" Teague, Sam McLemore, Kenneth Moore, and W. J. Saunders, made of themselves one of the best relay teams in the city.

W. J. Saunders

Saunders' time on the 440 is 53 seconds. The world record is "48"; so judge for yourself as to whether he is fast.

A. C. Siler

As Arthur is a good high hurdler and high jumper now, and not through growing yet, what will he be when he "grows up"?

Barksdale Howard

"Bark" can run the mile for us two years yet, and as a result of this year's training he will be one of the best in the city next year.

Owen McDowell—*Pole Vault*

We expect McDowell to make a name for himself in track before he finishes at Sunset, for we all know he has the ability.

Robert Keesee

Robert has the right form and can get height in the high jump, and it is our only wish that he may be back next year.

"Spud" Teague

"Spud," the potato man, certainly peels the 220 fast and is a man to be relied on in the relay.

Vinney Smith—*Manager*

"Doc," as he was christened by the track team, has done his share and then some toward helping the track team. He is the peppy little business manager.

Douglas Wall

A good pole vaulter is he; he should be the best in the city next year.

Sam McLemore

Sam is a man who can be relied on to do his part at any time toward helping the team stack up the points.

Kenneth Jones

Jones, though he is not a Smith, helped to do his part on the track team this year. He will be a good miler next year.

Ralph Carnes

Ralph worked most at hurling the javelin and by next year will make somebody hurl it many feet to beat him.

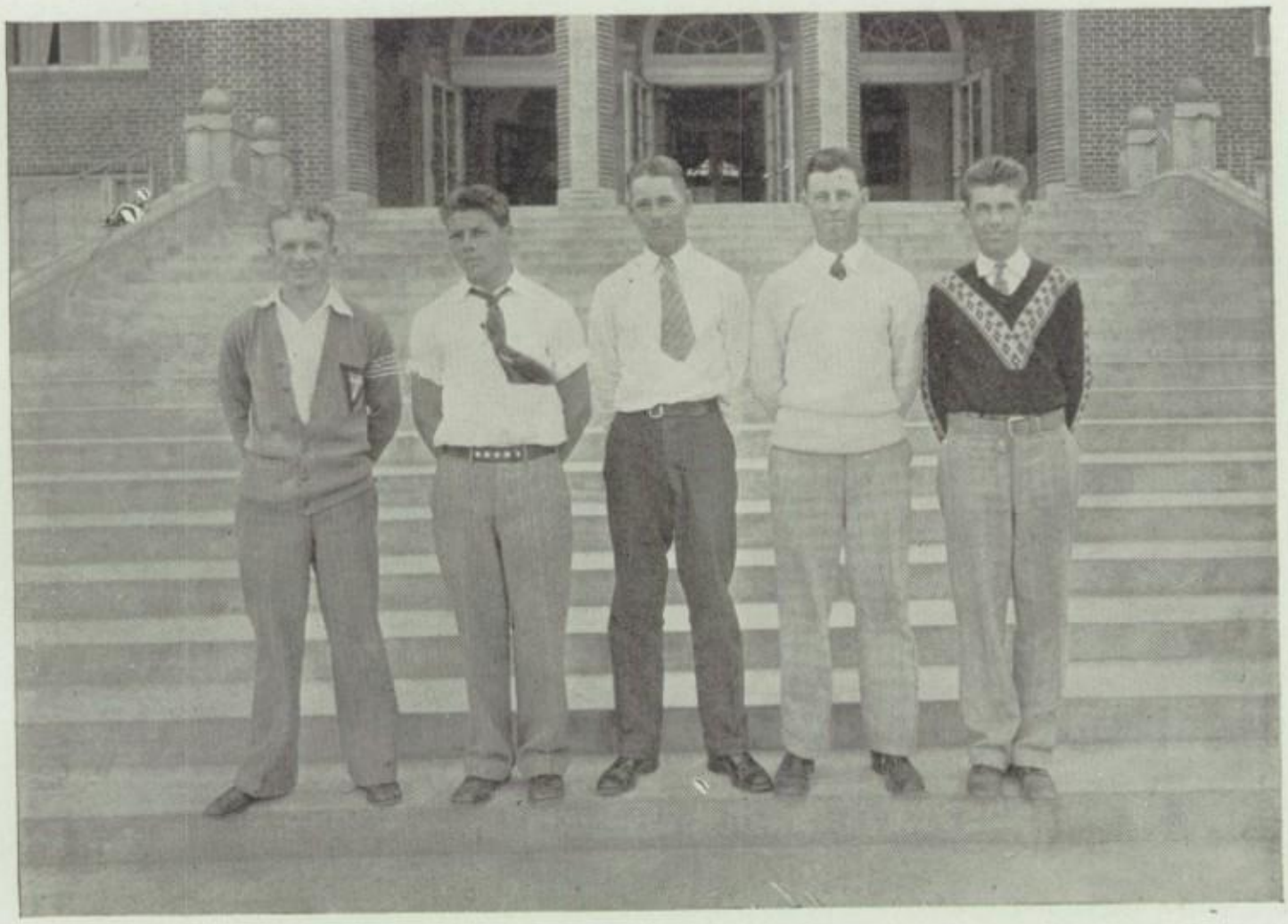

Sunset Golf Team

THE members of the Sunset Golf Team are Lafayette Franks, captain, Gus Moreland, Ed Orman, Fred Bedford, Alfred Libby and Herbert Burris. Hugh Carpenter, last year's captain and star performer, was a member of the team until he graduated in mid-term.

As the Sundial goes to press, the Bisons are leading the city series. The percentage is as shown below:

	Points won	*Points lost*	*Percentage*
Sunset	28	5	.848
Bryan	26	7	.787

SUNSET 4—BRYAN 1

Gus Moreland and Herbert Burris won 2 and lost 1 points. Ed Orman and Fred Bedford won 2 points.

SUNSET 6—NORTH DALLAS 0

Lafayette Franks and Gus Moreland won 3 points. Ed Orman and Fred Bedford won 3 points.

SUNSET 4—OAK CLIFF 2

Gus Moreland and Fred Bedford won 1 and lost 2 points. Lafayette Franks and Ed Orman won 3 points.

SUNSET 6—FOREST 0

Gus Moreland and Ed Orman won 3 points. Lafayette Franks and Robert Rich won 3 points.

SUNSET 3—BRYAN 2

Gus Moreland and Ed Orman won 3 points. Lafayette Franks and Fred Bedford lost points.

SUNSET 5—NORTH DALLAS 0

Gus Moreland and Ed Orman won 2 points. Lafayette Franks and Fred Bedford won 3 points.

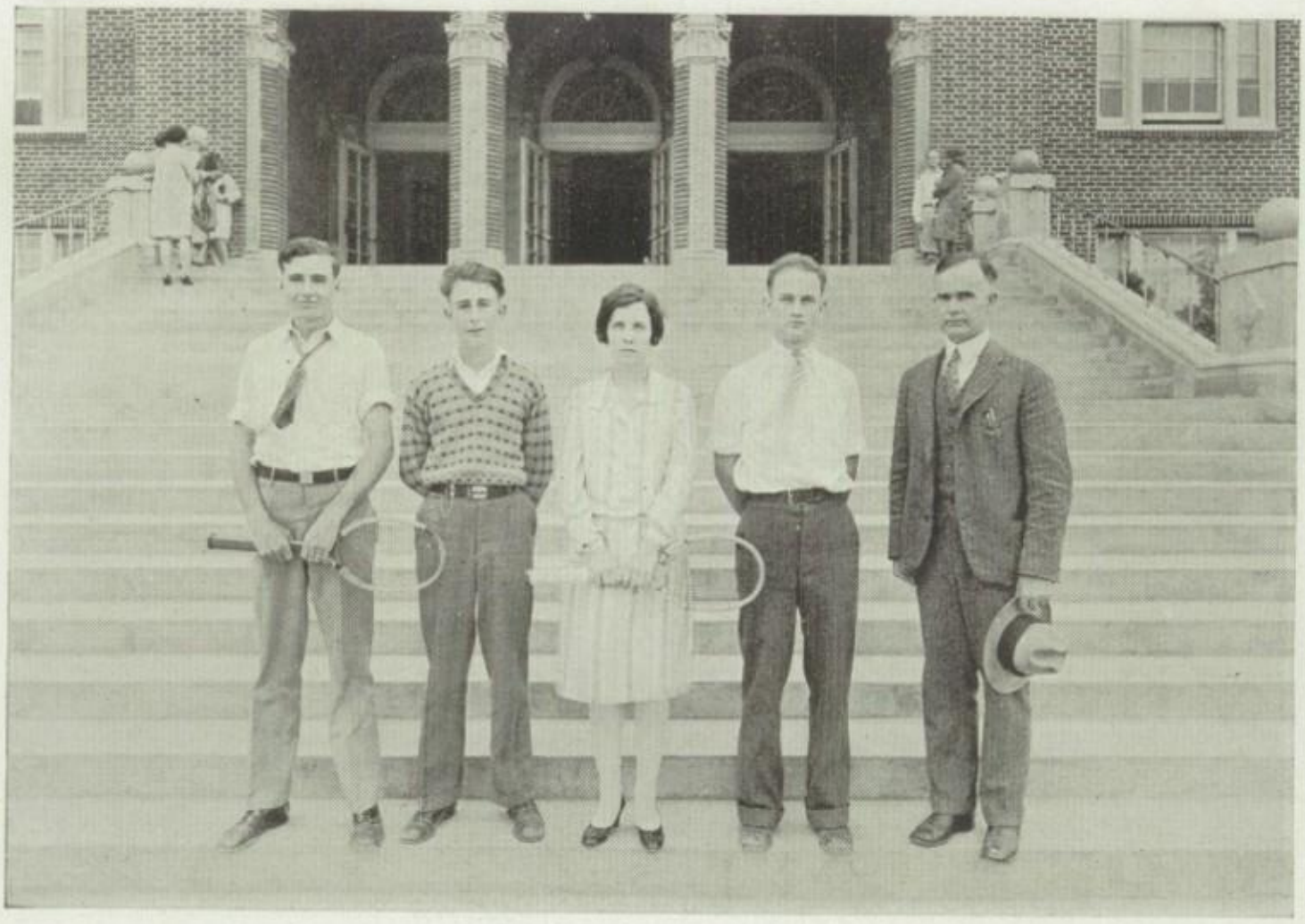

Tennis

THE year of nineteen hundred and twenty-eight was a very successful year for the Sunset Tennis Team. At the first of the tennis season Sunset had a very hard time deciding who would be on the regular team, and finally the following were chosen through the process of a school tournament: Walter Quinn, singles and doubles; Leonard Platt, doubles; and Faith Wayne, singles. Mr. Maiden was appointed by Mr. Fouts as the tennis coach, and the tennis team can never express its gratitude for his faithful service.

Faith Wayne by defeating the girl representatives of the other high schools won the City Championship in singles. Faith represented the city in the district meet which was held in Denton.

The following schedule was carried out:

	Girls' Singles	*Boys' Singles*	*Boys' Doubles*
Sunset vs. Oak Cliff	6-1 6-2	2-6 3-6	3-6 4-6
Sunset vs. North Dallas	6-2 6-3	4-6 6-2 6-1	1-6 2-6
Sunset vs. Bryan	6-0 6-1	3-6 4-6	4-6 3-6
Sunset vs. Forest	6-1 6-2	6-0 6-2	4-6 6-3 6-1

For the purpose of creating an interest in tennis, another inter-high school tournament was held.

Sunset *vs.* Highland Park
Sunset *vs.* Bryan
Sunset *vs.* North Dallas
Sunset *vs.* Oak Cliff
Sunset *vs.* Forest

"D" Club

OFFICERS

JAMES RILEY - - - - - - - - - - *President*
L. D. WEBSTER - - - - - - - - - *Vice-President*
FERDINAND GEYER - - - - - - - *Secretary-Treasurer*
COACH BUSCHMANN - - - - - - - - - - *Sponsor*

MEMBERS

Paul Peck
George Richardson
Cleve Nash
Arthur Siler
Owen McDowell
Kenneth Moore
Lenn Gamble
Owen Olive
Sam McLemore
J. C. Turpin
Clovis Roberts
Bentley Murph
Don Fox
Need McGown
Shirley Griffin
James Herndon
Lafayette Franks
Ralph Carnes
Gus Moreland
Ed Orman
Tommy Thompson
Charles Webber
Barksdale Howard
Bill Carter
Robert Pollard
Thorne Nichols
Raymond Ezell
Nelson Rees
Louis Shankles
Tyler Duncan
Glenn Cornelius
Lowell Lockhart
Hugh Carpenter
William Lee

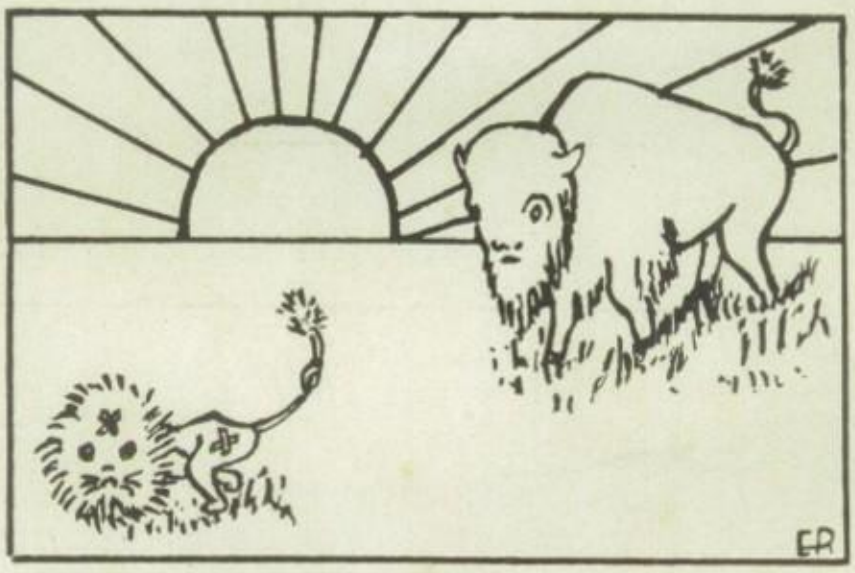

Jokes

Sundial Calendar

Sept. 16—Out-of-town students are registered.

Sept. 19—Juniors and Seniors enrolled today. Aren't we glad we don't have sixteen periods every day?

Sept. 20—Freshmen and Sophomores enrolled. Faculty, you have our sympathy!

Sept. 21—We are sure all the new-comers felt the warmth of our welcome to them.

Sept. 22—Not much doing in classes yet.

Sept. 23—We have most of our books.

Sept. 26—Classes are still being changed.

Sept. 27—We notice the "fish" are smaller each term. We'll soon be getting minnows.

Sept. 28—We wonder what brings Toots Welbaum back.

Sept. 29—Assemblies show that the students are peppy this year. Looks good for the Bisons! The 4B's met.

Sept. 30—Sunset beat North Side, Fort Worth today. A fine start for the season, except that Sam McLemore was hurt.

Oct. 3—We had a rousing pep meeting to celebrate the victory. 4A's met.

Oct. 4—4A's had another meeting.

Oct. 5—The pep meetings get more peppy every day. Mr. McLemore brought a message from Sam.

Oct. 6—4B's elected officers. 4A's met also.

Oct. 7—Sundial Staff had its first meeting.

Oct. 10—Nine for Sam! He's back again. Pep squad met; 4B's met.

Oct. 11—Dallas Day at Fair and a holiday for us. Most memorable day of our history—Bisons were victorious over Lions.

Oct. 12—The school is invited to Mac Coker's house for a celebrating party. 3B meeting and Girl Reserve meeting.

Oct. 13—Seniors met to decide on rings. Latin Club had a meeting.

Oct. 14—The Stampede was well advertised by a clever assembly program.

Oct. 17—Stampede salesmen are keeping themselves and everyone else busy.

Oct. 18—4A's had a meeting about invitations.

Oct. 19—Officers for the Public Speaking Department were elected. Scholarship Club, 2A, S. F. S., Girl Reserves and T. N. T. meetings were held.

Oct. 20—Practice game with Ferris. We haven't been scored on yet.

Oct. 21—R. O. T. C. Day at Fair—holiday again. Sunset's Crack Company came out third in city.

Oct. 25—3A's, 3B's and 2A's all met to plan for parties. What a gay life!

Oct. 26—4B's met to plan for a party. 3A's met; AZ's met; and Girl Reserves met.

Oct. 27—Yobon meeting was held. Joint meeting of Stampede and Sundial Staffs to plan for the banquet.

Oct. 28—Everybody is busy; it's the last day of this six weeks.

Oct. 31—Lessons are bothersome on Hallowe'en. Wonder how many will have them tomorrow.

Nov. 1—Report cards for the first six weeks. "Nuf sed."

Nov. 2—Joint meeting of 4A's and 4B's about pictures for Annual. Spanish Club meeting and Girl Reserve meeting.

Nov. 3—Scholarship Club meeting.

Nov. 4—Pep Rally for Bryan Game tomorrow. P. T. A. entertainment this evening. A-Z Club meeting. Hi-Y meeting.

Nov. 5—This Saturday is worth putting on the Calendar. The Bisons tamed the Wolves—38 to 12.

Nov. 7—S. S. S. meeting. "Daddy Long-Legs" ticket salesmen are working frantically.

Nov. 8—The scholarship members are having a theater party. They are leaving at the beginning of the sixth period. Aren't some people lucky?

Nov. 9—3B's, 2A's each had a meeting. Also meetings of the Sundial Staff, Girl Reserves and Home Economics Students.

Nov. 10—3B meeting, 4B meeting, T. N. T. meeting. "Daddy Long-Legs," the Public Speaking Department play, was a huge success. Tomorrow's Armistice Day, a holiday. Hurrah!

Nov. 11—Armistice Day, and the Bisons' Day! We won the city championship by defeating North Dallas 20-0.

Nov. 14—4A meeting; meeting of all presidents of classes and clubs.

Nov. 15—Home Economics Club is being organized; W. W. W.'s meet; A. Z. Club meets; Stampede Staff meets; Yobons meet; 4A's meet.

Nov. 16—S. F. S. meeting, and Girl Reserve meeting. This is a sad day for Sunset; we are out of the state race in football.

Nov. 17—Special S. F. S. meeting. S. O. S. meeting and Spanish Club meeting.

Nov. 18—A great celebration for the Poly-Sunset game—no detention hall, and dismissal at 2:30! We beat 'em 30 to 12.

Nov. 21—All class and club presidents meet. Hi-Y called meeting, and French Club meeting. Senior play tryouts for 4A girls. Only three days this week—then Thanksgiving!

Nov. 22—Joint 3A and 4B meeting; S. O. S. meeting. A Thanksgiving dinner for us today—nine for the Turkey!

Nov. 23—Joint meeting of Sundial and Stampede Staffs to plan for banquet. Don't miss the Oak Cliff-Sunset game Friday—best of the season!

Nov. 28—French Club meeting. Sunset defeated Oak Cliff 13 to 7.

Nov. 29—Joint 4B and 4A meeting to elect beauty queen for Carnival; IA and IB meetings for the same purpose. Meeting of the S. F. S. Club, and joint meeting of Sundial and Stampede Staffs.

Nov. 30—3B meetings; 2B-2A meeting to elect Carnival Beauty Queen. Same dancing beauty will present the Bisons with the City Championship Trophy tonight. Cheer up, Pollard, the worst is yet to come!

Dec. 1—Last night Huey & Philp surprised us with another beautiful cup! Scholarship Club meeting. 4B meeting. Dads' Club meets tonight.

Dec. 2—Assembly today. Pollard presents the cups to the prospective raw football material—C. E. Orr and Red Goudy.

DEC. 5—All those that had booths at the Carnival met. Assembly today to give us a sample of what the P. T. A. is bringing to us—a Scotch comedian.

DEC. 6—Sundial staff meets; the campaign is beginning in earnest. A. Z. club meets to plan for a red dress dance. Brightest dress wins a prize.

DEC. 7—Everybody seems to think it's worth fifteen cents to miss eighth period class to judge by the size of the audience for the P. T. A. program.

DEC. 8—We notice that Mr. Bushman's new W. W. W. sweater and his hair are dangerously near the same color.

DEC. 12—French Club meets and decides on sweater instead of pins. We'll soon run out of colors for club sweaters.

DEC. 13—Sundial staff meets and IA's meet. The thirteenth, and also report cards!

DEC. 14—Girl Reserve meeting. Miss Hensley warned Charles Kempton about putting his fingers on *her* desk—it's hard on the varnish.

DEC. 15—Latin and Spanish Club meet. Scholarship Club meets to discuss joining the National Honor Society.

DEC. 16—4A's meet. Llewellyn Davis' shoes neither squeak nor stamp today.

DEC. 19—Hurrah for the A. Z. sweaters! We think them very neat. French Club meets.

DEC. 20—4A Class meets to make plans for Senior Day Program. A visit from Red Anderson. Judging from the interest some show in watching the Senior play after school, "Come Out of the Kitchen" will be good.

DEC. 21—3B's meet to plan Christmas frolic. We are presented with the sportsmanship trophy today. Our greatest victory of the season.

DEC. 22—Stewart Evans, the "unpardonable Freshie," is taking slips again today. We guess he has recovered from the strain of yesterday's speech.

DEC. 23—A nice long Christmas assembly this morning. The Public Speaking Department presented a clever one-act play. No more school this year, hallelujah!

JAN. 2—Back again—but just about half of us. What's keeping the others away—this Arctic weather or New Year's?

JAN. 3—Spite of the icicles, there's a long line waiting for Mrs. Durrett this morning. It looks as though an admit card salesman could make a fortune.

JAN. 4—A Hi-Y Assembly with Mr. Spruce and District Attorney's representative to speak to us. Basket-ball season tickets are only 50c, 20 games for the price of two!

JAN. 6—At last, the day of the 4B Dance with music by the famous "Stampeders"!

JAN. 9—French Club meeting; they're still trying to decide between pins or sweaters—red ones.

JAN. 10—W'd have appreciated the emergency drill more this morning if the sun had been shining. We hope favorable weather will be ordered for the next one.

JAN. 11—Mr. Cauthorn spoke in Assembly concerning Basket Ball tickets. "Don't miss the bargain," says Mr. Wilson.

JAN. 12—4B meeting about finances. Stay in there, Seniors-to-be!

JAN 13—The Senior play is tonight with Bill Carter juggling dishes and Lorediah Chunn speaking Irish. We didn't know Bill was such a good driver.

JAN. 16—2A meeting. Senior finals begin. "It All Depends on You," Seniors.

JAN. 18—Somebody heard Tyler during Public Speaking final today say, "Caesar had his Brutus; Napoleon had his Waterloo; yea, and we have our Myers!"

JAN. 19—Sunset 24—Bryan 22 in Basket Ball Game today.

JAN 20—Most original Senior Day program yet, was presented today, with Seals Herd in role of jail bird and messenger from Mars.

JAN. 23—Finals this week. Sunset defeats Oak Cliff 36-18 in Basket-ball.

JAN. 27—Report cards at last—to the sorrow of many, to the joy of a few.

FEB. 6—Public Speaking Department is almost doubled this term. One-act play cast is coming along fine with "Trifles"; the declamation tryouts are today; and the Debaters are working hard.

FEB. 7—Sundial meeting. Glen Heatherington and Velma Porter were chosen as the Sunset Declaimers.

FEB. 8—Sunset defeats Oak Cliff 36-28 in Basket-ball today. Looks like we have a pretty good chance in city. Go to it, Bison cagers.

FEB. 9 Girl Reserve meeting of officers. We wonder who sent those valentines that are waiting in the office for Richardson, Fox, McLemore, and a few other brave sons of Sunset.

FEB. 10—4A meeting—plans for a dance. The 4A meetings are being well attended. No wonder, just look who their president is!

FEB. 13—Oh, ye lunch-room lounge lizards, beware of Chief Chalk! He's on the war path today.

FEB. 14—Assembly this morning; Mr. Angel spoke on "Clean Living and Right Thinking." Did you see how Football said thank you when Ila Grace give him his valentine? We almost beat Forest today by a score of 20-21.

FEB. 15.—3B, 4B and 1B meetings. The Debators went to Arlington. Boys' team won; girls' team lost.

FEB. 16—3A, 2A, 2B, IA, IB meetings about Sundial pictures.

FEB. 17—4A "Coming-Out Dance at Cliff Dale tonight. Posture Queen is crowned in the "gym" this afternoon; dance follows.

FEB. 20.—S. S. S. meeting. We're all *so* sorry classes must be interfered with for the Sundial pictures!

FEB. 21—Rain—No books to be taken from library. Looks as if a boat renter at the front entrance might be well patronized this afternoon.

FEB. 22—This is the birthday of George Washington—that man who gave the schools a holiday once a year.

FEB. 23—Everybody *seems so cheerful* today. Why, this is worse than blue Monday!

FEB. 24—At last it has arrived—the day of the R. O. T. C. Minstrel.

FEB. 27—Sunset won second place in the one-act play contest Saturday. Sarah Thurmond was named best actress in the city.

FEB. 28—Mr. Goodrich Fenner spoke on "Scholarship." Cup won at Athens by Basket Ball team was presented by Rough House Riley, who said, "No matter how tough the steak it, you can always get your fork into the gravy."

FEB. 29—French meeting. Ticket-selling contest is announced for the entertainment by Ford and Glenn.

MAR. 1—IB, 4B, 4A meetings. Spanish Club meeting.

MAR. 2—Our teams won the Arlington Debate held here.

MAR. 5—Saturday Sunset debated Athens here—girls won; boys lost.

MAR. 6—2B meeting. 2B meeting. Ford and Glenn here to entertain tonight. If you stay home, you don't know what you're missing.

MAR. 7—3A meeting. Boys debated Terrill—lost.

MAR. 8—Sundial staff is working hard. It ought to—the editor has scarlet fever.

MAR. 9—4B Dance in "Gym". Sherman debated us here; our boys and girls both won. French Club meeting and entertainment. Alice Hoover won first place in Essay contest.

MAR. 12—Saturday our Debate teams went to Corsicana. Both our teams won.

"Laugh and the World Laughs with you . . . . . "

Miss Hackett: "How would you spell 'collisneiaceous', Frederick?"

Fred: "Very poorly, ma'am."

❖ ❖

SENIOR LULLABY

Rock-a-bye, senior, in the tree top,
As long as you study your grades will not drop
But if you stop digging your standing will fall,
And down will come senior, diploma, and all.

❖ ❖

Rupert had a wad of gum;
He chewed it long and slow,
And everywhere that Rupert went
That gum was sure to go.
He took the wad to school one day,
Which was against the rule;
Miss Hackett took the wad away
And chewed it after school.

Wind, wrote little David M., is air that got in a hurry.

❖ ❖

Fish: "Quick, a mad dog just went into Mr. Wilson's office."

Tyler Duncan: "Well, let it get out the best way it can."

❖ ❖

Ella: "Doctor, can't you help me? My name is Giarraputo."

Doctor: "I'm sorry, miss, I simply can't do anything for that."

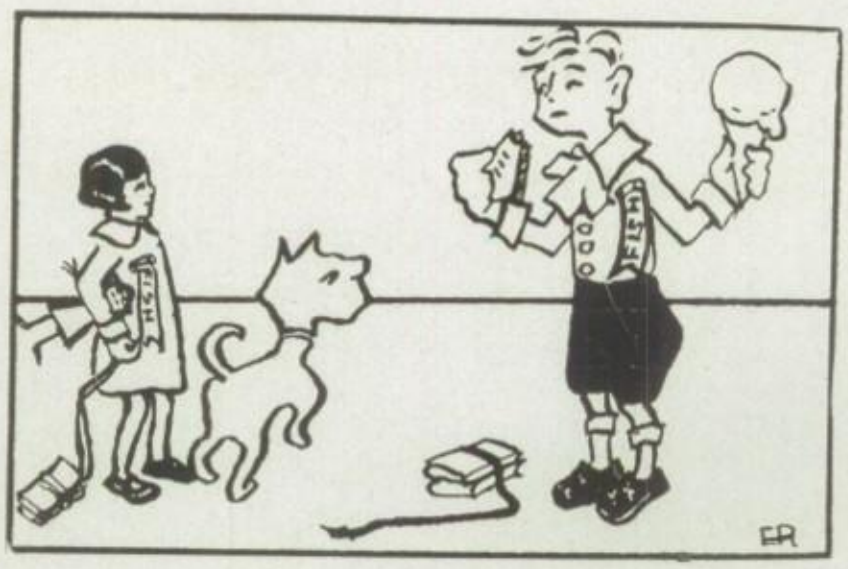

Mr. Wilson: "Now, Barbara can you give me any reason why I should not punish you for your disobedience?"

Barbara: "Yes, dad, the doctor said you weren't to take any vi'lent exercise."

"I wish you'd stop raving about your ancestors Lou, pretty soon you'll be telling me that they came over on the *Mayflower*."

"Oh, no, they had a special boat."

Wild Bill: "Look at that rhinoceros."

Squirrel Libby: "In your muff, that ain't no rhinoceros; that's a hippopotamus. Can't you see it ain't got no radiator cap?"

George Richardson: "Say, do they feed people here?"

Waiter: "Sure we do, but we don't load trucks."

Captain Elfenbein: "Present arms."

Sergeant Donworth: "Here you are, Captain."

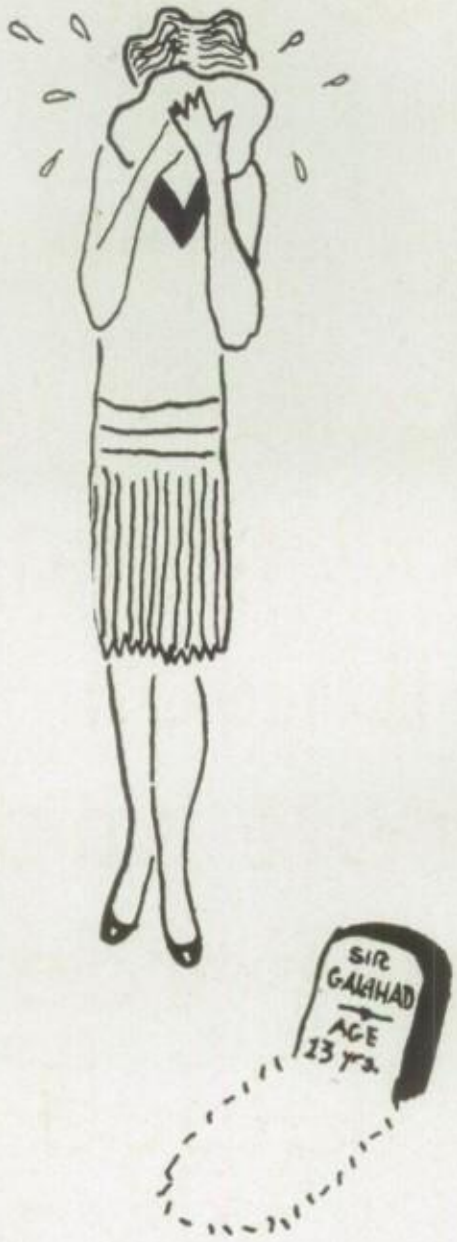
SIR
GALAHAD
AGE
23 yrs.

We Wish

. . . . to express our appreciation for the support given us by Mr. Wilson, Mrs. Durrett and the Office Force who have helped us to publish this book.

—*The Staff*

Students

. . . please pay special attention to the remaining pages of this book.....these people have made it possible to publish it.

CAMERON MAN SHOP

"Stylish Clothes for Stylish Men"

MEANOR'S MARKET

ROY C. MEANOR, *Prop.*

Poultry of all kinds
Fresh Fish and Oysters in Season
Fresh Fruits and Vegetables

1316 W. Davis Phone 6-5669

Buy Millinery Made in Dallas
Ask for
LUCILLE and AVALON HATS
Mfg. in Dallas by
FOX-COFFEY-EDGE CO.
Wholesale Milliners

Quality is a Tradition

at . . .

The South's Greatest Department Store

SANGER BROS.

forward with TEXAS since 1857

DALLAS · WACO · FORT WORTH · WICHITA

—just a word to Graduates:

SUCCESS sometimes seems to be a matter of chance and good luck. But it is nearly always the result of years of labor and patient effort.

This point was the cause of the famous misunderstanding between Whistler, the artist, and John Ruskin. The latter had belittled the value of a painting which Whistler had sold for a thousand pounds.

"How long did it take you to paint it?" asked Ruskin.

"About an hour," Whistler replied.

"What! You asked a thousand pounds for one hour's work!"

"Yes," said Whistler, "but it took a lifetime of study to learn how."

Our congratulations
to the Graduates of 1928!
May your futures be happy and
successful—and may you always get
the full fruits of your labors

TITCHE-GOETTINGER CO.

MAIN ELM & ERVAY STS.

The Shopping Center of Dallas

DODGE BROTHERS

New Six

"THE SPIRIT OF YOUTH"

PERRY MOTOR CO.

2121 PACIFIC AVENUE

KESSLER PHARMACY

938 N. Edgefield

Phones: 6-0063; 6-8768

Free, Quick Delivery

L. R. McLAIN, *Prop.*

VICTROLAS
and RADIOS

SOLD ON EASY TERMS

SELLERS
RADIO SHOP

921 WEST JEFFERSON

ROSEWIN
THEATRE

"Oak Cliff's Best"

925 W. Jefferson 6-5455

Phipps Bros. Grocery & Market

DEPENDABLE

WE DELIVER PHONE 6-0736

AT BOUNDARY

BOB THOMPSON

OFFICE 1606 MAIN

2-5911

Compliments of

Dallas Heating & Ventilating Co.

VULCANIZING BATTERY SERVICE

Proctor's Garage

"For the Best of Service"

916 W. Jefferson 6-1825

J. W. SINGLETON
PRESIDENT

C. C. MILLINGTON
SEC'Y-TREAS.

MRS. J. W. SINGLETON
VICE-PRESIDENT

SINGLETON'S

MASTER CLEANING PLANT

Owned and Operated by Oak Cliff Citizens

ODORLESS DRY CLEANING – SAMPLE DYEING

LADIES' AND MEN'S HATS
CLEANED AND BLOCKED

When you entrust your garments to our care you do so with the knowledge that they are handled in a careful and skillful manner in a new and modern plant.

McDANIEL DRUG CO., *Inc.*

BEST OF
SERVICE

for

SUNSET HIGH

Motorcycle Free Delivery Service

DAVIS AND EDGEFIELD STS. 6-5141

OAK CLIFF RENTAL LIBRARY
AND BOOK SHOP
School Books
School Supplies
931 W. JEFFERSON 6-2883

T. A. GRAY'S
Shoes, Men's Wear,
Dry Goods
TYLER AND JEFFERSON

Davis St.
Cafe
"BETTER FOOD FOR
YOUR MONEY"

WM K. GRACE
Engineering Company

KESSLER SERVICE
STATION
JOHN HAYTER, *Prop.*
VULCANIZING & TIRE SERVICE
Distributors of
"MICHELIN" Tires and Tubes
DAVIS AND CLINTON
9-9873 6-6000

ROGER'S
ASBESTOS CO.

Why Not Try Us Out?

CLYDE B. LAMAR JOE H. SMITH

LAMAR and SMITH

Funeral Directors

AMBULANCE AT ALL HOURS

Phones: 6-1232; 9-8232

800 W. Jefferson Ave. DALLAS, TEXAS

Thrift . . . .

a most important lesson for school boys and girls.

Few of us are extravagant. Yet lots of us find it hard to have any money to save.

We do not take advantage of existing organized efficiency—perhaps because we do not know of it.

This is a store you should know more about. You cannot help saving when you buy here.

Sears, Roebuck & Co.

Retail Department Store

On Sunset High Campus

—and that of every other School and College in America—Society Brand dressed men add proof that "it's the cut of your clothes that counts." In Kahn's comprehensive showing of Society Brand Clothes there's every variation of the new and the good.

E. M. KAHN & CO.

Main and Elm at Lamar

MARLBOROUGH PHARMACY

Students' Headquarters

6-4818 6-0598

Metropolitan

BUSINESS COLLEGE

DALLAS, TEXAS

"The School With a Reputation"

The **Metropolitan** has made good for **Forty Years.** Its commodious buildings and excellent equipment, its able faculty, its standard courses of study, its strong financial backing, its long career of useful service, its high standing in business circles, its wide reputation and influence, its business-like management, and its location in Dallas, the great commercial center of the Southwest, all combine to give the fullest assurance of satisfaction and success. "A position for every graduate."

Come to see us or phone 2-4569 for information

VAN WINKLES

The South's Best

BOOK STORE

1609-11 Elm Street

1620-1622 Pacific Avenue

DALLAS

DONNELL'S

De Luxe

ICE CREAM

DALLAS

When You are the
Editor or Business Manager
of your School's Annual

The AMERICAN BEAUTY COVER CO.

with its many years of experience, will be glad to help you plan a cover that will be both striking and economical in cost. You have only to ask for this service—it is free and places you under no obligation.

AMERICAN BEAUTY COVER CO.
1902 Orange Street
DALLAS

CHAS. OTT

GUNS

Tennis Rackets *Bicycles*

LOCKSMITH

2-6097 1007 Elm St.

STATE TRUST
and SAVINGS BANK

"On Top with a Savings Account"

BOUNDARY
SHOE SHOP

FINE SHOE REPAIRING

ALL WORK GUARANTEED

We Call for and Deliver

6-5414 117½ N. MARLBORO

~ Young Mens' Clothes
with all the style that
Young men
Must have!

Dreyfuss & Son

"AT THE CENTER OF DALLAS' ACTIVITIES"

THE NEWS is Dallas' oldest, largest and most influential newspaper. It is read in practically all of the substantial, progressive homes of Dallas and the territory that is tributary to the city. No other paper approaches it in coverage of the homes of its field.

The Dallas Morning News

Still Another Year . . .

IT has been a pleasure to make all the photographs appearing in this issue of the Sundial. Our association with the faculty, students, and Sundial Staff, has been most pleasant.

HALL-GENTRY STUDIOS

1619½ ELM STREET

"It's the taste that tells"

Delicious M-B

HART, SCHAFFNER & MARX Clothes

. . . . answer every style requirement . . . . and every price requirement.

That is the reason for the young man's preference

HURST BROS. CO.
MAIN & FIELD STS.
"HOME OF HART SCHAFFNER AND MARX CLOTHES"

Clothing Headquarters

—for all young men who want a simple solution of the problem of dressing in the heighth of style—in quality clothing — at the lowest possible cost. Come on up!

Victory-Wilson, Inc.

GUARANTEED CLOTHES

Jas. K. Wilson, *Pres.*
Second Floor Marvin Bldg.,
Main and Akard Sts.

Texas Products . . . .

Made under strict hygienic supervision from the highest grade materials obtainable. Thirty years experience devoted to the task of improving the art of Baking and Candy Making has enabled us to produce goods of Superior Quality.

Brown's Liberty Bell Crackers, Cakes, and Candies are quality products produced in Texas.

SALTINE FLAKES—"*A Real Cracker Delicacy*"

BROWN CRACKER & CANDY CO.

A Texas Industry DALLAS

"Open Sesame"

The Pass-word to a Mythical Treasure Cave

When you have a spare half hour in the afternoon, stop in and let the Chief Operator show you about.

More valuable, more magical things you pass by without notice every day. You need no password to enter a much more wonderful and interesting place—the operating room of your own Telephone Office.

Ancient Romancers never conceived of anything half so marvelous as the telephone. They would have traveled leagues to see what is within a few blocks of your home. It is worth seeing.

SOUTHWESTERN BELL TELEPHONE COMPANY

SUNSET THEATRE

Enjoy Our Cooling System

We show all of the big pictures that run in the theatres down town. See them at the Sunset, the show that appreciates your business.

Take Hampton Place Car — A. C. JANUARY, *Manager*

R. O. T. C. Headquarters

Riding Equipment
Outdoor Clothing

CARROLL'S

208 N. AKARD STREET

6-2165

FIRE PROOF
WAREHOUSE

Others have a slogan, but

W. H. FRY CO.

Delivers the Goods

NATIONAL CLEANER
AND DYER

We are fond of the fighting Bisons—in fact we are even ready to Dye for them.

E. G. COUNCIL

"The Music Man"

BUSH TEMPLE 2-3804

Mr. Otto Michels has found my stock adequate to his needs.

Where do you buy your Music?

S. W. NICHOLS CO.

BUILDER'S MATERIALS

209 EXPOSITION 8-8300

Sander's Eats & Sweets
Good Place to Eat and Drink
Barbecue and Cooked Food to carry home

934
W. Jefferson

BASSETT FURNITURE COMPANY
Courtesy and Service
912 W. Jefferson
6-1150 DALLAS

TYLER CAFE
R. A. SPRINGER, *Prop.*
"Quality, Service and Cleanliness"
922 W. Jefferson 6-2023

Street Cars Build Cities....

DALLAS RAILWAY & TERMINAL COMPANY
Partners in the Growth of Dallas

Electricity is Your Tireless Mechanical Slave

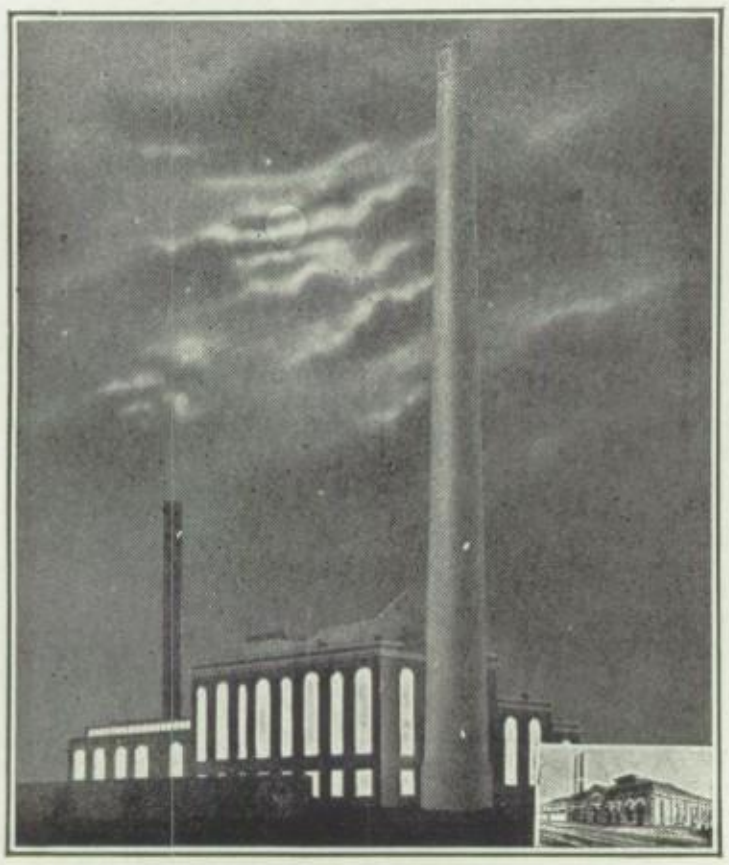

This is the great electric generating station which supplies the electric needs of Dallas. Inset below, is the small plant of twenty-five years ago.

ALERT to your every bidding, this fluid-like energy is YOUR slave, in school, church, home, in commerce and industry. With a flick of the switch, limitless power flows to the outlet at your very hand, ready to light your way, ready to do your laundry, or to clean your home, ready to operate your radio. You may use electricity in more than twenty thousand ways.

Take full advantage of this silent, willing servant!

DALLAS POWER & LIGHT COMPANY
Light—Heat—Power—Refrigeration

We Appreciate —

the Patronage of
Sunset High Students

Bison Theatre

Smog

ANOTHER new word - - *smog*. A weather man in a smoky city dug it up. It means a heavy blend of smoke-soot-and-fog in the early morning. ¶ This is one word Dallas people can not use, amusing though it is. They have no smog. ¶ Dallas has natural gas.

THE DALLAS GAS COMPANY

"ENGRAVING BY ZEESE"

Craftsmanship

~the embodiment of skill and handiwork, demands a care, a faith and a hope that can only be acquired through inherent ability, a desire-to-do and a time-proven experience. All of these requirements of craftsmanship give vivid proof of their existence in the craftsmen of the *House of Zeese* by the superiority and individuality of the finished product. ~ ~ ~ ~

A. ZEESE ENGRAVING CO.

School Annual Artists-Engravers

Dallas, Texas

The End

Patricia Ellis

Georgia Hutchall.
"Bootsie"

Peggy O'Kain

Louise Cunningham

Prince

Lillian Hallaran

Louise Mastin
A-3

Nelson McCarty

Mary Mae Dale
"Mary Dale"

Imogene Millard

Alice Dale Lindsey
" June 29"
Jack Harlan

Daphne Maurice Palestrom

Lois Armstrong
" 29"

Marjorie Phillips